

American Academy of Orthopaedic Surgeons
Clinical Guideline
on
Diagnosis of Carpal Tunnel Syndrome

Adopted by the American Academy of Orthopaedic Surgeons
Board of Directors
May 2007

DISCLAIMER

This clinical guideline was developed by an AAOS physician volunteer Work Group and is provided as an educational tool based on an assessment of the current scientific and clinical information and accepted approaches to treatment. It is not intended to be a fixed protocol as some patients may require more or less treatment. Patient care and treatment should always be based on a clinician's independent medical judgment given the individual clinical circumstances.

***American Academy of Orthopaedic Surgeons Clinical Guideline
on
Diagnosis of Carpal Tunnel Syndrome
Summary of Recommendations***

Recommendation 1.1

The physician should obtain an accurate patient history (Level V, Grade C).

Recommendation 2.1

The physician should perform a physical examination of the patient that may include:
personal characteristics (Level V, Grade C)
performing a sensory examination (Level V, Grade C)
performing manual muscle testing of the upper extremity (Level V, Grade C)
performing provocative tests (Level V, Grade C), and/or
performing discriminatory tests for alternative diagnoses (Level V, Grade C).

Recommendation 3.1a

The physician may obtain electrodiagnostic tests to differentiate among diagnoses. (Level V, Grade C)

Recommendation 3.1b

The physician may obtain electrodiagnostic tests in the presence of thenar atrophy and/or persistent numbness (Level V, Grade C).

Recommendation 3.1c

The physician should obtain electrodiagnostic tests if clinical and/or provocative tests are positive and surgical management is being considered (Level II and III, Grade B)

Recommendation 3.2

If the physician orders electrodiagnostic tests, the testing protocol should follow the AAN/AANEM/AAPMR guidelines for diagnosis of CTS (Level IV and V, Grade C).

Recommendation 3.3

The physician should not routinely evaluate patients suspected of having carpal tunnel syndrome with new technology, such as magnetic resonance imaging (MRI), computerized axial tomography (CAT) and pressure specified sensorimotor devices (PSSD) in the wrist and hand. (Level V, Grade C).

Please note that Recommendation 3.3 is not based on a systematic literature review. An additional abbreviated review was completed following the face to face meeting of the Work Group on February 24, 2007.

American Academy of Orthopaedic Surgeons

Clinical Guideline

on

Diagnosis of Carpal Tunnel Syndrome

Overview

Evidence-based Practice (EBP) standards are in a state of continuous evolution. Current EBP standards now demand that physicians use the best available evidence to guide their clinical decision making processes. Increasingly rigorous EBP standards have also resulted in more rigorous clinical studies of ever stronger design, complexity and statistical analysis. This diagnostic clinical practice guideline consists of a systematic review of the available literature regarding the diagnosis of carpal tunnel syndrome. The purpose of this diagnostic clinical practice guideline is to help improve carpal tunnel syndrome diagnosis based on the current best evidence. The systematic review detailed herein was conducted between August of 2006 and March of 2007 and demonstrates where there is good evidence, where evidence is lacking, and what topics future research must target in order to improve carpal tunnel diagnosis. The AAOS Carpal Tunnel Syndrome (CTS) Guideline Work Group systematically reviewed the available literature, evaluated the level of evidence found in that literature, and subsequently wrote the following recommendations based on a rigorous, standardized consensus process.

Goals and Rationale

The AAOS has created this clinical practice guideline to improve patient care by outlining the appropriate information-gathering and decision-making processes involved in managing the diagnosis of carpal tunnel syndrome. This clinical practice guideline is also an educational tool that may guide qualified physicians (see Intended Users below) through a series of diagnostic decisions in an effort to improve the quality and efficiency of care.

For the purpose of this guideline, Carpal Tunnel Syndrome (CTS) is defined as follows:

Carpal Tunnel Syndrome is a symptomatic compression neuropathy of the median nerve at the level of the wrist, characterized physiologically by evidence of increased pressure within the carpal tunnel and decreased function of the nerve at that level. Carpal Tunnel Syndrome can be caused by many different diseases, conditions and events. It is characterized by patients as producing numbness, tingling, hand and arm pain and muscle dysfunction. The disorder is not restricted by age, gender, ethnicity, or occupation and is associated with or caused by systemic disease and local mechanical and disease factors.

This guideline should not be construed as including all proper methods of care or excluding methods of care reasonably directed to obtaining the same results. The ultimate judgment regarding any specific procedure or treatment must be made in light of all circumstances presented by the patient and the needs and resources particular to the locality or institution.

Scope and Organization

Intended Users

This guideline is intended to be used by Orthopaedic Surgeons and all qualified physicians considering a diagnosis of CTS. Typically, Orthopaedic Surgeons will have completed medical training, a qualified residency in Orthopaedic Surgery and some may have additional sub-specialty training. Insurance payors, governmental bodies, and health policymakers may also find this guideline useful as an evolving standard of evidence regarding Carpal Tunnel Syndrome. All will benefit from using the guideline to plan future work.

Patient Population

Persons of all genders, races, ages, occupations and health status may be afflicted by Carpal Tunnel Syndrome. The present guideline is aimed towards diagnosis of carpal tunnel syndrome in adults.

Incidence and Prevalence

Carpal tunnel syndrome incidence in the United States has been estimated at 1-3 cases per 1000 subjects per year¹. Prevalence is approximately 50 cases per 1000 subjects in the general population^{1,2}

Burden of Disease and Emotional and Physical Impact of CTS

While many Americans are experiencing symptoms of carpal tunnel syndrome, they also expect relief of the condition, which can only be accomplished with proper diagnosis. If the condition is diagnosed early, we expect better results of treatment. Untreated, carpal tunnel syndrome may worsen and progress to permanent sensory loss and thenar paralysis in some cases.

As carpal tunnel syndrome in the workplace demands attention, and as the number of cases filed increases, the expense for lost productivity and cost of treatment has and continues to increase. “During 1998, an estimated three of every 10,000 workers lost time from work because of carpal tunnel syndrome. Half of these workers missed more than 10 days of work. The average lifetime cost of carpal tunnel syndrome, including medical bills and lost time from work, is estimated to be about \$30,000 for each injured worker³.” As of 2005 the statistics indicate nearly half the workers who lost time from work because of carpal tunnel syndrome missed over 31 days of work⁴.

According to the US Bureau of Labor Statistics⁶, there were 16,440 cases of carpal tunnel syndrome involving lost work days in 2005⁶. Carpal Tunnel Syndrome has the highest median number of days away from work⁴ and the major industry division with highest number of events and exposures is manufacturing⁵.

This and other clinical guidelines benefit from reference to the World Health Organization (WHO) framework for International Classification of Function in defining the effects of disease on individuals. A broader recognition of disease as a social as well as personal feature of life puts its impact in better perspective. The contribution of external effects and personal factors such as

treatment adherence are important considerations in judging outcomes and compliance with regulations for performance. Very little has been written on the patient as a variable in health outcomes and will need to be addressed in the future.

Etiology

Carpal Tunnel Syndrome (CTS) is among the most common disorders of the upper extremity. It is related to many factors but is thought to be caused by increased pressure on the median nerve in the carpal tunnel at the wrist.

The clinician who diagnoses CTS is differentiating among verbalized, subjective symptoms and patient language, seeking clinical signs and a recognition between common and rare disorders to affirm the diagnosis. We use laboratory tests to confirm our clinical impression. These processes are imperfect and subject to variability in interpretation and performance. Experience with relieving the disorder through conservative management and surgical skills permits the clinician to recognize those patients who will benefit from specific treatment with the greatest probability.

In our consensus, the patient who has Carpal Tunnel Syndrome experiences numbness and tingling in the sensory distribution of the median nerve and may also have hand pain. As the syndrome progresses untreated over time, pain may be felt proximally in the forearm, and the duration and intensity of the paresthesias increases. Continued nerve pressure results in sensory loss and median motor paralysis with atrophy of the thenar muscles. The earlier the diagnosis is made, the less likely is the occurrence of irreversible damage to the nerve.

The accuracy of differential diagnosis from radiculopathy, metabolic, genetic and other forms of neuropathy is achieved through careful history taking, physical examination and laboratory tests, as well as clinical experience with all of these conditions.

Risk Factors

Several key co-morbidities and/or human factors increase the incidence of carpal tunnel syndrome. These include pregnancy, advancing age, female gender, specific occupations, hand-related repetitive motions, strong family history, specific medical disorders such as hypothyroidism, diabetes, autoimmune diseases, rheumatological diseases, arthritis, obesity, renal disease, trauma, anatomic predisposition in the wrist and hand due to shape and size, infectious diseases, and substance abuse. In many cases, there is no identifiable co-morbidity or causal relationship.

Persons involved in manual labor in some occupations have a greater incidence and severity of the symptoms. The relationships between work, co-morbidities and personal factors require good physician judgment, experience with medical evidence and a vast occupational literature in assigning and apportioning causation. The effect of work stress reduction will be assessed in the AAOS guideline on Carpal Tunnel Treatment, which is currently in development.

Methods

Process Overview

The CTS Guideline Work Group completed a systematic review of the relevant literature with the assistance of AAOS Guidelines Unit. Details of the systematic review are provided below. During the process of developing this document, the Work Group participated in a series of conference calls and one face to face meeting. Information from the literature was supplemented by the consensus opinion of the Work Group when necessary. Multiple iterations of written review were conducted by the participating Work Group, AAOS Guidelines Oversight Committee, AAOS Evidence-based Practice Committee, and the AAOS Council on Research, Quality Assessment, and Technology prior to final approval by the AAOS Board of Directors.

Consensus Development Process

Voting on guideline recommendations and performance measures was conducted using a modification of the nominal group technique (NGT), a method previously used in guideline development (Murphy MK, Black LA, Lamping, DL, McKee CM, Sanderson, CFB, Askham J, et al. Consensus development methods, and their use in clinical guideline development Health Technol. Assessment 1998; 2(3)). In this modification each Work Group member ranked a recommendation or performance measure on a scale ranging from 1 (“extremely appropriate”) to 9 (“extremely inappropriate”). One Work Group member could not participate in the face-to-face meeting, hence the AAOS Guideline Oversight Committee Chairperson, William C. Watters III MD, substituted as an alternate member via teleconference for voting purposes. For the purposes of this guideline, consensus was obtained when/if six (6) of seven (7) Work Group members ranked the recommendation or measure as a 7, 8, or 9. When two (2) or more Work Group members did not rank a measure in this range, three rounds of discussion and voting were held to resolve disagreements. If disagreements were not resolved after these rounds, no recommendation was adopted.

The final recommendations were refined via a teleconference call on March 17, 2007 with all members of the Work Group present.

References

- (1) Ashworth NL Carpal Tunnel Syndrome Retrieved 03/14/2007 from <http://www.emedicine.com/pmr/topic21.htm> Last updated Novemehr 30, 2006
- (2) Fuller DA. Carpal Tunnel Syndrome Retrieved 03/14/2007 from <http://www.emedicine.com/orthoped/topic455.htm> Last updated July 2, 2004
- (3) National Institute of Neurological Diseases and Stroke, NINDS, http://www.ninds.nih.gov/disorders/carpal_tunnel/detail_carpal_tunnel.htm last updated February 12, 2007.]

- (4) US Department of Labor Bureau of Labor Statistics Retrieved on 03/19/2007
<http://www.bls.gov/news.release/pdf/osh2.pdf> Last updated 11/2006
- (5) US Department of Labor Bureau of Labor Statistics Retrieved on 03/19/2007
<http://www.bls.gov/iif/oshwc/osh/case/ostb1264.pdf> Last updated 03/2004
- (6) US Department of Labor Bureau of Labor Statistics Retrieved on 03/19/2007
<http://www.bls.gov/iif/oshwc/osh/case/ostb1654.pdf> 11/2006

Work Group

Michael Warren Keith, MD (Chair)
Professor of Orthopaedics and Biomedical
Engineering
MetroHealth Medical Center
Case Western Reserve University Cleveland,
OH 44109-1900

Victoria Masear, MD (Co-Chair)
Orthopaedic Specialists of Alabama
48 Medical Park E Dr, Ste 255
Birmingham, AL 35235-3411

Kevin Chung, MD, MS
Associate Professor of Plastic Surgery
University of Michigan Medical Center
1500 East Medical Center drive
2130 Taubman Health Care Center
Ann Arbor, MI 48109-0340

Kent Maupin, MD
Orthopaedic Surgery Representative
1111 Leffingwell NE Ste 200
Grand Rapids, MI 49525

Michael Andary, MD, MS
Physical Medicine and Rehabilitation
Representative
Michigan State University
B401 W Fee Hall (PMR)
East Lansing, MI 48824-1316

Peter C. Amadio, MD
Mayo Clinic
200 1st St S W
Rochester, MN 55902-3008

Richard W. Barth, MD
BOC Representative
2021 K St Ste 400
Washington, DC. 20006-1003

Guidelines Oversight Committee Chair

William C. Watters III, MD
Bone and Joint Clinic of Houston, P.A.
6624 Fannin #2600
Houston, TX 77030

AAOS Staff

Charles M. Turkelson, PhD
Director of Research and Scientific Affairs
6300 N River Road
Rosemont, IL 60018-4262

Robert H. Haralson III, MD, MBA
AAOS Medical Director
6300 N River Road
Rosemont, IL 60018-4262

Janet L. Wies, MPH
Manager, Clinical Guidelines
6300 N River Road
Rosemont, IL 60018-4262

Andrew Chang, MPH
Research Associate
6300 N River Road
Rosemont, IL 60018-4262

Nicole Proia, MS
Research Associate
6300 N River Road
Rosemont, IL 60018-4262

Kevin Boyer
Research Associate
6300 N River Road
Rosemont, IL 60018-4262

Key Questions

The clinical practice guideline recommendations are based on the answers to the following five Key Questions. These questions were specified *a priori* to conducting the literature searches and frame the scope of the guideline.

The Key Questions addressed by this guideline are:

1. a. *What is the diagnostic test(s) with the best performance for the diagnosis of CTS?*
b. *What is the diagnostic test(s) plus electrodiagnostic test(s) with the best performance for the diagnosis of CTS?*

Corresponding Finding:

The systematic literature review of primary studies indicated that published articles did not employ a consistent reference standard, few studies evaluated the same diagnostic test, and most studies enrolled only a few patients. In addition, the majority of primary studies used a case-control design, which is subject to spectrum bias, thus artificially inflating the sensitivity and specificity of the evaluated tests. Because of the diversity and suboptimal design of published studies no one test could be identified as a “gold standard” for carpal tunnel syndrome diagnosis.

2. *What is the hierarchy of electrodiagnostic tests that should be followed when confirming a CTS diagnosis?*

Corresponding Finding:

Based on the variability in reference standards and study results, the overall poor quality of study designs, and small studies there is insufficient evidence to recommend one test over another, or to suggest which test has the best performance for the diagnosis of carpal tunnel syndrome.

3. *What is the relationship between a patient’s symptoms (including duration) and the results of electrodiagnostic tests?*

Corresponding Finding:

Currently available evidence does not allow one to identify a relationship between patient symptoms and electrodiagnostic test results. Different studies reported varying results for the same electrodiagnostic tests. Spectrum bias, introduced by case-control study designs, may have confounded the results.

4. a. *Is there a correlation between clinical test(s) and patient post-surgical outcomes?*
b. *Is there a correlation between clinical test(s) plus electrodiagnostic tests and patient post-surgical outcomes?*

Corresponding Finding:

Neither clinical tests for carpal tunnel syndrome by themselves, nor electrodiagnostic tests by themselves reliably diagnose carpal tunnel syndrome. When clinical tests and electrodiagnostic tests are combined, our meta-analysis suggests a statistically significant correlation between these tests and positive post surgical outcomes among surgical patients.

Available evidence does not permit definitive conclusions about which combination of clinical and electrodiagnostic tests provide the best performance.

5. *Do targeted (at the wrist) steroid injections, splinting, or activity changes lead to more accurate diagnosis of CTS?*

Corresponding Finding:

The primary studies reviewed for this question employed varied interventions, varied reference standards, different durations of intervention, and varied outcome measures for patient evaluation. In addition, some studies did not employ validated questionnaires when inquiring about patients' health outcomes, and most studies were not blinded. Taken as a whole, these studies indicated that the greatest numbers of patients are improved at one month after steroid injections or a splint. If the physician uses these interventions as additional diagnostic confirmation tools and uses electrodiagnostic testing as the outcome measure, the electrodiagnostic test results illustrate the greatest percentage of patients are improved at three months (using change in distal motor latency score (ms) as an indicator of improvement).

Article Inclusion/Exclusion Criteria

Scope. The guideline Work Group did not search for, or include, all available evidence. Wherever appropriate, we searched for and included the best available evidence. Hence, if Level II evidence was available, the Work Group did not search for or include Level III evidence or lower unless there was very little Level II evidence and a great deal of Level III evidence.

Inclusion/exclusion criteria were developed for each Key Question. These criteria were specified before commencing the literature searches. The specific inclusion and exclusion criteria for each key question can be found in **Appendix II: Article Inclusions and Exclusions**. Studies were retrieved and included only if they met the specific inclusion/exclusion criteria.

Literature Searches

The Work Group searched Medline, to identify literature for this guideline between August of 2006 and March of 2007. Search strategies were reviewed by the Work Group prior to conducting the searches. These electronic searches were supplemented by hand searches of article bibliographies and by articles from Work Group members' files. These

latter citations were screened for eligibility for inclusion in the same manner as those identified by electronic searches.

Rating the Quality of Evidence

The quality of evidence was rated using an evidence hierarchy for each of four different study types: **therapeutic**, **prognostic**, **diagnostic**, and **economic** or **decision-modeling**. This hierarchy is shown in **Appendix I: Literature Searches** and on the American Academy of Orthopaedic Surgeons (AAOS) website at <http://www2.aaos.org/aaos/archives/bulletin/feb03/fline1.htm>.

Grading the Recommendations

Each guideline recommendation was graded using the following system:

- A: Good evidence (Level I Studies with consistent finding) for or against recommending intervention.
- B: Fair evidence (Level II or III Studies with consistent findings) for or against recommending intervention.
- C: Poor-quality evidence (Level IV or V) for or against recommending intervention.
- I: There is insufficient or conflicting evidence not allowing a recommendation for or against intervention.

Grading Recommendations Specific to the CTS Guideline:

1. When studies employ readers who were not blinded to each other and/or to the symptoms of the patient, we downgraded the quality of a study by one level of evidence (i.e., unblinded studies introduce the possibility of bias).

Statistical Methods

The purpose of the statistical analysis was to assess the diagnostic accuracy of various tests commonly used to diagnose carpal tunnel syndrome. Measures of diagnostic accuracy are based on the comparison of a test with a reference standard that determines the presence or absence of CTS. For this analysis, signs and symptoms of CTS and electrodiagnostic tests (Questions 1 & 2); symptoms of CTS (Question 3); surgical outcomes from open or endoscopic carpal tunnel release (Question 4); and disease status (Question 5) were used as the “gold” standards.

In order to be considered for the analysis, studies had to report outcomes in terms of the sensitivity and specificity or had to have sufficient information on the performance of the test regarding the true positive and true negative outcomes (or likelihood ratios) in order to calculate sensitivity and specificity. Studies also had to have tests, outcome measures or durations of follow up in common to perform meta-analysis of the data (Thompson &

Higgins 2002). Given the paucity and heterogeneity of the data for specific questions, we did not attempt the application of formal meta-analytic techniques in all circumstances. When possible, effect sizes were pooled across different studies, and heterogeneity was assessed with the I-squared statistic (Higgins & Thompson 2002).

We attempted to meta-analytically construct receiver operating characteristic (ROC) curves for each diagnostic group or individual test where sufficient data were available. These curves describe how the test's performance in those with CTS (sensitivity or true positive rate) varies with its performance in those without CTS (false positive rate or 1 - specificity). All ROC curves were calculated using Meta-DiSc version 1.4 (Zamora et al. 2006) and Comprehensive Meta Analysis version 2 (Borenstein et al. 2005). Due to unexplainable homogeneity results of these meta-analyses were not be reported.

Meta-analyses were also performed to pool the clinical outcomes of patients treated surgically with carpal tunnel release and to compare different individual and groups of diagnostic tests. Based on available data, meta-analyses were conducted for the diagnosis and surgery studies to determine whether clinical, electrodiagnostic, or clinical plus electrodiagnostic test results were associated with surgical outcomes. A meta-analysis of carpal tunnel surgery data examined pre-post surgery standardized mean differences in electrodiagnostic test results. Meta-regressions that consider diagnostic tests as predictors of surgical outcomes were examined as well. These meta-regressions employed the permutation method of Higgins & Thompson 2004. Several subgroup analyses were performed to identify factors that may be related to diagnostic variations. All meta-analyses and meta-regressions were performed using Stata 9.2 (StataCorp LP, College Station, Texas).

Data extraction

Four reviewers completed data extraction independently for all studies, except for studies where data were extracted by one reviewer and checked by another. Any disagreements were resolved by consensus. Evidence tables were constructed to summarize the best evidence pertaining to each key question and all evidence can be found in the accompanying technical report to this guideline.

Revision Plans

This guideline represents a cross-sectional view of the diagnostic methods of the day and will become outdated because more sophisticated tests, more objective assessments and more rigorous differential diagnosis are possible in the future. Linkage to other disorders, genetic diagnosis, and occupational and human factors literature will contribute to our understanding of the early stages of this condition and the means of differential treatment.

Because of the high profile of CTS in the workplace and the high level of interest in this topic by caregivers, payors and workplace insurers, the guideline will be revised in accordance with changing practice, rapidly emerging opinion, new technology and new evidence. It is anticipated that this guideline will be revised in 2010.

Relevant Issues

The Committee recognized the following language in constructing the recommendations; strong recommendation (Must), Recommendation (Should), Option (May) or no recommendation (Shiffman, 2007). These definitions help clarify the intent of the Work Group by reflecting the assessment of the importance of adherence to the recommendation based on the grade level of the recommendation.

Guideline Recommendations

Recommendation 1: History of present illness

1.1 The physician should obtain an accurate patient history.

There are several broad questions that may solicit complaints of hand numbness or hand/wrist pain and/or symptoms. These may include:

- a. **Duration:** How long have the symptoms been present?
- b. **Severity/Character:** How severe are the symptoms? When do symptoms occur (e.g., night-time)? Describe symptom quality (e.g., tingling, burning, aching, etc.). Is the numbness/tingling intermittent or persistent? What improves (e.g., shaking hand, holding hand down, warm water) or exacerbates symptoms (e.g., driving, holding a telephone, using vibratory tools, etc.)?
- c. **Location/Radiation:** What is the location of the pain and/or numbness? Are the symptoms in the median nerve distribution of the hand(s)? If the symptom is not focal, does it radiate to a specific area of the body? Are there any other associated symptoms (numbness in the feet; symptoms in the neck, shoulder, and more proximal in the arm; weakness, clumsiness, dropping things, etc.)?
- d. **Pace of illness:** Is the problem getting better, worse, or staying the same? If it is changing, what has been the rate of change?
- e. **Previous treatment:** What has been done and what makes it better (e.g., splint, injections, therapy, activity modification, medications, etc.)?
- f. **Lifestyle and activities:** What hand activities are common for the patient (e.g., hobbies, occupation, etc.)? Are there functional limitations due to these symptoms?

Level of Evidence: V

Grade of Recommendation: C

Rationale

Obtaining a history relating to carpal tunnel syndrome (CTS) serves to diagnose the disease and to plan appropriate treatment options. A high level of evidence is not available in the literature to assess the diagnostic utility of history data and the predictive value of the data in evaluating severity of disease and outcomes of treatment. Therefore, the Work Group employed expert opinion in creating recommendation 1 to guide physicians in the appropriate questions that should be asked during patient encounters to improve diagnosis.

It is unclear from the literature whether the duration of symptoms correlates with the amount of nerve injury or can be predictive of treatment outcomes. It is also unclear whether the severity and character of symptoms are related to the structural and physiological condition of the median nerve. The evidence from available studies does not illustrate a direct relationship between symptoms and electrodiagnostic test results either across all studies (regardless of design) or by looking at results for a single electrodiagnostic test (Please refer to the AAOS technical report figures 10-47). Symptoms such as numbness along the distribution of the median nerve, increasing symptoms at night when sleeping, improvement of symptoms by shaking the hand, and symptom exacerbation when driving or holding a telephone are classic symptoms that in combination may be highly suggestive of CTS (Please refer to the AAOS technical report table 10).

Identification of the location and radiation of symptoms may exclude or include other diagnoses such as proximal nerve compression syndrome that may mimic CTS. Having these associated symptoms may alert the physicians to look for diagnoses other than CTS.

The symptoms of CTS may vary on a day-to-day basis. Understanding the disease progression can be helpful in determining the appropriate diagnosis and treatment plan. For symptoms that are not increasingly severe but vary periodically, conservative management may be helpful in diagnosis (Please refer to the AAOS technical report figure 100-103).

Understanding patient response to previous treatment may verify the diagnosis of CTS and may support patient progression to carpal tunnel surgery. Response to conservative treatment varies. If the physician uses steroid injection, the greatest patient improvement is seen at one month. If the physician uses conservative management and measures improvement with electrodiagnostic tests, the greatest improvement is seen between three and six months using change in distal motor latency measurements (ms) (Please refer to the AAOS technical report figure 102).

In summary, the Work Group used expert opinion to formulate Recommendation 1 for obtaining appropriate history to make the diagnosis of CTS. Based on the level of evidence for the studies that reviewed conservative management, the Work Group rates this recommendation at a C level, which indicates poor quality of evidence consisting of level 2, 3 or 4 data for or against recommending intervention (Please refer to the AAOS technical report table 12 and figure 8).

Recommendation 2: Physical examination

The physician should perform a physical examination of the patient that may include:

- a. Personal characteristics: age, gender, weight, height, body habitus, etc.
- b. Range of motion of hand/wrist
- c. Observation of deformity, swelling, atrophy, skin trophic changes
- d. Pinch/grip strength
- e. Hand diagram

- f. Sensory examination: e.g., two-point discrimination, Semmes-Weinstein monofilament, vibrometry, texture discrimination, etc.
- g. Manual muscle testing: of the upper extremity (e.g., examine for muscular atrophy, especially thenar muscle group)
- h. Provocative tests: (e.g., Phalen's test, Tinel's sign, median nerve compression test, reverse Phalen's, etc.)
- i. Discriminatory examination for alternative diagnoses: e.g., radiculopathy, neuropathy, pain syndromes, arthritis, tendonitis, vascular abnormalities, etc.

Level of Evidence: V

Grade of Recommendation: C

Rationale:

Personal characteristics such as age, gender, height, weight and body habitus are basic information which are important for fulfilling the Evaluation and Management documentation. Included in parts of this evaluation would be determination of vascular status, obvious deformity and testing for other related conditions (e.g., basilar thumb arthritis, deQuervain's, cubital tunnel syndrome and cervical radiculopathy.)

Sensory examination using two-point discrimination, Semmes-Weinstein monofilament, vibrometry, texture discrimination, etc. are important for defining the anatomical distribution of sensory changes. Sufficient evidence does not exist from the literature reviewed for this guideline to recommend one test over another or to suggest the overall utility of a test in diagnosing carpal tunnel syndrome. Future research will be required to confirm the diagnostic utility of these tests.

Manual muscle testing of the upper extremity including evaluation for obvious muscle atrophy is important especially for the thenar muscle area. Thenar atrophy has been reported to have a high predictive value in carpal tunnel syndrome, but its appearance can be rare (Gomes I, Becker J, Ehlers JA, Nora DB, 2006). This literature review only contained two primary studies (Gomes et al (2006) & deKrom MC, Knipschild PG, Kester AD, Spaans F (1990)) that specifically addressed thenar atrophy. No conclusion on the diagnostic value of thenar atrophy can be drawn conclusively from two studies.

There are several provocative tests that should be considered to aid in the evaluation and diagnosis of carpal tunnel syndrome. For multiple reasons (poor study design, variability in study results, inconsistent data, few studies examining the same tests and small data sets for each test), no one test has been identified as a "gold standard" for identifying carpal tunnel syndrome. Phalen's ranged in sensitivity from .46 to .80, and in specificity from .51 to .91 [Raudino F (2000), deKrom MC, Knipschild PG, Kester AD, Spaans F (1990); Katz JN et al. (1990); Fertl E, Wober C, Zeitlhofer J (1998)]. Tinel's sign ranged in sensitivity from .28 to .73, and in specificity from .44 to .95 [Raudino F (2000); Gomes I, Becker J, Ehlers JA, Nora DB (2006); deKrom MC, Knipschild PG, Kester AD,

Spaans F (1990); Katz JN et al. (1990)]. Median nerve compression test ranged in sensitivity from .04 to .79, and in specificity from .25 to .96 [Kaul MP, Pagel KJ, Wheatley MJ, Dryden JD (2001); deKrom MC, Knipschild PG, Kester AD, Spaans F (1990); Fertl E, Wober C, Zeitlhofer J (1998)]. Combining the results of more than one provocative test might increase the sensitivities and specificities. For example, combined results of Phalen's and median nerve compression tests yielded a sensitivity of .92, and a specificity of .92 [Fertl E, Wober C, Zeitlhofer J (1998)]; however further literature would be required to confirm if this result is diagnostically accurate.

Reverse Phalen's, tethered median nerve stress test and the tourniquet test have been evaluated only a few times, leaving insufficient evidence to draw any conclusions as to their accuracy in the diagnosis of carpal tunnel syndrome [Raudino F (2000); Gomes I, Becker J, Ehlers JA, Nora DB (2006); deKrom MC, Knipschild PG, Kester AD, Spaans F (1990)].

The clinical tests for carpal tunnel syndrome by themselves do not reliably diagnose carpal tunnel syndrome. Similarly, as will be discussed in Recommendation 3, electrodiagnostic studies by themselves also do not reliably diagnose carpal tunnel syndrome. However, when the symptoms, clinical tests and electrodiagnostic tests are combined, statistical significance ($p < 0.05$) is obtained when compared to post-surgical outcomes. Among surgical candidates, clinical tests and electrodiagnostic studies correlated with positive post surgical outcomes (Please refer to the AAOS technical report figure 96, 97, 98, 99).

Although CTS cannot be diagnosed primarily on clinical or electrodiagnostic grounds, the evidence shows that a combination of the two can better confirm the diagnosis and provide treatment orientation vis-à-vis carpal tunnel release. These combination tests vary considerably among the studies. For example:

Haupt et al. 1993 (Motor and sensory tests) + (distal motor latency of the median nerve, antidromic sensory nerve conduction velocity, EMG examination of abductor pollicis brevis)

Braun et al. 1994 (range of motion, grip strength, pinch strength, monofilament sensory evaluation, Phalen's, Tinel's) + (Sensory latency over 3.5 ms)

Glowacki et al. 1996 (Phalen's or Tinel's) + (Motor latencies > 4.0 ms, sensory latencies > 3.7 ms, amplitudes < 20uV, or a conduction velocity < 50m/s with evidence of fibrillation)

Boniface et al. 1994 (sensory tests) + (prolonged median sensory conduction velocity, distal motor latency to abductor pollicis brevis)

Given the small number of studies in the diagnostic groupings illustrated in these examples, definitive combinations of clinical and electrodiagnostic tests that provide the best performance could not be identified. Future research should compare the diagnostic accuracy of different combinations of tests in order to identify and recommend specific test combinations.

Other conditions may present with symptoms similar to those found in carpal tunnel syndrome (e.g., cervical radiculopathy, hypothyroidism, peripheral neuropathy, wrist/trapeziometacarpal arthrosis, wrist tendonitis/tenosynovitis, Raynaud's, arterial injury or thrombosis, nerve laceration, neuroma, brachial plexus injury, other nerve entrapment syndromes, pain syndromes, etc.). Physical examination should include other areas of the upper extremity and neck that may relate to these alternative diagnoses. This may include the following:

1. Muscular atrophy or weakness of the shoulder, elbow, wrist, thumb and/or fingers.
2. Active range of motion, particularly for the wrist and digits.
3. Swelling, masses and/or tenderness around the wrist or digits.
4. Capillary refill, radial and ulnar pulses, Allen's test.
5. Wounds or scars on the upper extremity.
6. Cervical spine range of motion, Spurling's sign.
7. Thyroid enlargement.
8. Radiographs of the wrist.

These recommendations were formed by expert opinion of the Work Group; no literature searches were performed to support these recommendations.

Recommendation 3: Nerve conduction studies

3.1a The physician may obtain electrodiagnostic tests to differentiate among diagnoses.

3.1b The physician may obtain electrodiagnostic tests in the presence of thenar atrophy and/or persistent numbness.

Level of Evidence: V

Grade of Recommendation: C

Rationale:

There were no prospective studies that evaluated a broad spectrum of patients. In addition, there was no consistent independent reference standard (including atrophy and persistent numbness) used across studies, and none attempted to differentiate CTS from other diagnoses. There were multiple studies differentiating CTS patients from normal subjects, mainly as case-control or cohort studies (Please refer to the AAOS technical report figure 5 and 9). There were considerable problems with spectrum bias, and lack of a "gold standard" for diagnosis. Thus the quality of studies fell to level V or expert opinion. Despite this, there was expert opinion that in some cases nerve conduction studies and needle EMG can differentiate carpal tunnel syndrome from other peripheral nerve problems (e.g., polyneuropathy, brachial plexopathy, or cervical radiculopathy). Additionally, thenar atrophy and/or persistent numbness may suggest severe nerve injury, which may warrant more aggressive management or diagnostic evaluation. NCS and EMG can assist in documenting this severe nerve injury.

3.1c The physician should obtain electrodiagnostic tests if clinical and/or provocative tests are positive and surgical management is being considered.

Level of Evidence: II & III

Grade of Recommendation: B

Rationale:

Improvement in symptoms after surgical release is a clinically relevant reference standard that is important to patient care and patient management. Four studies [Boniface (1994); Braun (1994); Glowacki (1996); Prick (2003)] found a correlation between a combination of clinical presentation (symptoms and Phalens' or Tinels') and NCS with good surgical outcome (Please refer to the AAOS technical report figure 98). See the meta-regression of surgical outcome and clinical and electrodiagnostic tests (Please refer to the AAOS technical report figure 99). The association with clinical tests alone or electrodiagnostic tests alone did not have a statistically significant association with surgical outcome (Please refer to the AAOS technical report 96 & 97). There were no other high-quality studies that attempted to correlate outcomes of other treatments (e.g., splinting, steroid injections) with pretreatment diagnostic results. Good response to surgery does not prove the diagnosis of CTS, because other factors may provide symptom relief (e.g. placebo, surgery activity modification, or postoperative splinting). However, post surgical improvement is a clinically relevant outcome. Clinicians who are considering surgical management should know that good surgical outcome is correlated with a combination of positive clinical and positive electrodiagnostic tests [Boniface (1994); Braun (1994); Haupt (1993); Glowacki (1996); and Prick (2003)]. Again, it is important to note that the evidence shows a statistically significant association between the combination of clinical tests, electrodiagnostic testing and positive surgical outcomes (Please refer to the AAOS technical report 96-99).

The literature does not permit calculation of sensitivities and specificities of all tests. Additionally, sensitivity and specificity of nerve conduction studies cannot be determined with absolute certainty primarily because a diagnosis of CTS cannot be made with absolute certainty without a "gold standard". The lack of a reliable "gold standard" and the use of reference standards that are variable from study to study give disparate results. Further, no universally agreed-upon diagnostic criteria exist for the diagnosis of carpal tunnel syndrome. The case control studies for electrodiagnostic testing consistently showed receiver operating curves of a very high specificity and variable sensitivity (Please refer to the AAOS technical report figure 11), illustrating inflated results due to spectrum bias. The case-control studies are, therefore, not considered useful.

Few well-designed cross-sectional and cohort studies were found. Based on the low availability of quality studies as well as the small size of the study populations, statistically significant receiver operating curves (Please refer to the AAOS technical report for this guideline) could not be constructed.

3.2 If the physician orders electrodiagnostic tests, the testing protocol should follow the AAN/AANEM/AAPMR guidelines for diagnosis of CTS.

- a. Sensory nerve conduction studies to the median nerve with distal latency compared to the ulnar and radial nerve.
- b. Median motor nerve conduction in most patients.
- c. Needle EMG at the discretion of the physician.

Level of Evidence: IV & V

Grade of Recommendation: C

Rationale:

Thirteen published studies were evaluated and met criteria for review when compared to a reference standard of signs, symptoms and one electrodiagnostic test. Twelve of these studies were Level IV (Sheu et al.; Lew et al., Sharma et al.; Cherniack et al.; Foresti et al.; Kothari et al.; Kuntzer et al.; Uncini et al.; Jackson et al.; Seror et al.; Lesser et al.; Sander et al.) and one was Level II (Schuhfried et al.). The reference standard used included signs, symptoms and a different electrodiagnostic test than the electrodiagnostic test being evaluated in the study. The index test could not be part of the referenced standard and vice versa. These inclusion criteria were comparable but slightly different than the criteria used in the AANEM Practice Parameter, which the Work Group agreed to use as a protocol for electrodiagnostic testing. The AANEM reference standard included clinical symptoms and did not include another NCS (Jablecki 2002).

The vast majority of studies were a case-control design, suggesting spectrum bias. A result of spectrum bias is that the sensitivities and specificities are likely inflated. There were multiple Nerve Conduction Studies (NCS) reported in the primary articles. These articles employed 11 different NCS techniques (Please refer to the AAOS technical report figure 6), including median sensory to ulnar sensory comparison, median sensory to radial sensory comparison, mixed nerve comparison and median motor testing. A review of these studies again could not determine conclusively that any of the electrodiagnostic tests were clearly superior (Please refer to the AAOS technical report table 3). Comparisons cannot be made and a test hierarchy cannot be constructed (Please refer to the AAOS technical report for this guideline) when case control studies are used because of the probability of spectrum bias. The Diagnosis and Treatment of Worker-Related Musculoskeletal Disorders of the Upper Extremity (2002), another evidence-based systematic review that examined 31 databases and 1600 journals, found similar conclusions.

The 2002 publication of the AANEM, AAN, and AAPMR, whose protocol is preferred by the Work Group for electrodiagnostic testing, was an evidence-based review of 278 articles of which 22 met literature inclusion criteria. This review also illustrated that there is no conclusive evidence that one single study has the highest sensitivity or specificity. It did however conclude that median sensory latencies across the wrist compared to ulnar or

radial latencies or proximal median conduction, improved sensitivity as opposed to absolute median sensory or motor distal latencies (Jablecki, 2002).

3.3 *The physician should NOT routinely evaluate patients suspected of having carpal tunnel syndrome with new technology such as magnetic resonance imaging (MRI), computerized axial tomography (CAT) and pressure specified sensorimotor device (PSSD).*

Level of Evidence: V

Grade of Recommendation: C

Rationale:

Changes in the appearance of the median nerve have been reported with MRI and CT scanning. Following the face to face Work Group meeting on February 24, 2007 an additional nonsystematic literature review was completed. This review included 6 of 25 articles on MRI and no studies on CT scanning. Five of the six articles on MRI were case control study designs and therefore introduced spectrum bias. There is no good evidence to date that these imaging modalities improve sensitivity or specificity in making the diagnosis of carpal tunnel syndrome (Chapell R et al. 2002). In the opinion of this committee, there is no role for the routine use of MRI or CT scans in the diagnosis or management of carpal tunnel syndrome. These imaging modalities should be reserved for the evaluation of related conditions in the appropriate clinical setting (e.g., Kienbock's disease, ruling out occult fracture, hook of the hamate nonunion, etc.).

PSSD (pressure-specified sensory device) has also been described for evaluation of patients with symptoms of carpal tunnel syndrome. Two of three studies investigating this technology were included in this additional literature review process. Two studies do not provide sufficient evidence to provide a recommendation. There is however, significant experience and literature supporting the use of NCV/EMG in the evaluation of CTS. In the opinion of this committee, there is insufficient evidence to support the routine use of PSSD in the evaluation of CTS at this time.

Future Research

Although every effort has been made to include studies of the highest evidence, high-quality evidence is not readily available for carpal tunnel syndrome diagnosis at this time. This guideline has been hindered by a relative lack of studies of the best design (e.g., Level I and II evidence), and specifically hindered by an abundance of case control studies (which are subject to spectrum bias). To achieve a high-quality literature base, academic authors and scientists should invest their time and effort in studies designed to avoid bias (e.g., blinded controlled trials that are not case control studies). Future studies should, from the onset, be based on improved study design. The recommendations of this guideline have therefore depended to some degree on lesser evidence, including consensus and expert opinion.

Few studies describe the impact of health policy on process optimization. Skillful and timely delivery of carpal tunnel syndrome care, the access that patients have to definitive management and the choices patients make in the management of disease all affect outcomes. Studies of cost burden to the community from a common disabling source of productivity loss need restatement, and future studies must address all of these issues.

Conclusion:

Although thousands of publications have been written regarding the diagnosis and treatment of carpal tunnel syndrome, greater precision and transparent methodology are needed to bring the next generation of academic papers to the forefront of review so they directly contribute to quality medical care. The process of periodically assessing our medical and surgical progress in diagnosing and treating common conditions becomes more precise each year. A common protocol for evaluation of the literature should spur more consistently sound design and greater health for the cost of care expended. This clinical practice guideline is based on stronger evidence-based analysis methodology than ever previously conducted by the AAOS and is therefore state-of-the-art. The details of the statistical methods used in this guideline are further explained in the Appendix, as well as the criteria to replicate the guideline and for its future revision/improvement. The CTS Guideline Work Group hopes that future AAOS guideline committees have the same strong academic support.

References

- (1) Agarwal V, Singh R, Sachdev A, Wiclaff, Shekhar S, Goel D. A prospective study of the long-term efficacy of local methyl prednisolone acetate injection in the management of mild carpal tunnel syndrome. *Rheumatology*.(Oxford) 2005 May;44(5):647-50.
- (2) Armstrong T, Devor W, Borschel L, Contreras R. Intracarpal steroid injection is safe and effective for short-term management of carpal tunnel syndrome. *Muscle Nerve* 2004 Jan;29(1):82-8.
- (3) Bhala RP, Thoppil E. Early detection of carpal tunnel syndrome by sensory nerve conduction. *Electromyogr.Clin.Neurophysiol.* 1981 Feb;21(2-3):155-64.
- (4) Bland JD. Do nerve conduction studies predict the outcome of carpal tunnel decompression? *Muscle Nerve* 2001 Jul;24(7):935-40.
- (5) Boniface SJ, Morris I, Macleod A. How does neurophysiological assessment influence the management and outcome of patients with carpal tunnel syndrome? *Br.J.Rheumatol.* 1994 Dec;33(12):1169-70.
- (6) Braun RM, Jackson WJ. Electrical studies as a prognostic factor in the surgical treatment of carpal tunnel syndrome. *J.Hand Surg.[Am.]* 1994 Nov;19(6):893-900.
- (7) Buchthal F, Rosenfalck A, Trojaborg W. Electrophysiological findings in entrapment of the median nerve at wrist and elbow. *J.Neurol.Neurosurg.Psychiatry* 1974 Mar;37(3):340-60.
- (8) Burke DT, Burke MA, Bell R, Stewart GW, Mehdi RS, Kim HJ. Subjective swelling: a new sign for carpal tunnel syndrome. *Am.J.Phys.Med.Rehabil.* 1999 Nov;78(6):504-8.
- (9) Celiker R, Arslan S, Inanici F. Corticosteroid injection vs. nonsteroidal antiinflammatory drug and splinting in carpal tunnel syndrome. *Am.J.Phys.Med.Rehabil.* 2002 Mar;81(3):182-6.
- (10) Chang MH, Ger LP, Hsieh PF, Huang SY. A randomised clinical trial of oral steroids in the treatment of carpal tunnel syndrome: a long term follow up. *J.Neurol.Neurosurg.Psychiatry* 2002 Dec;73(6):710-4.
- (11) Chang MH, Wei SJ, Chiang HL, Wang HM, Hsieh PF, Huang SY. Comparison of motor conduction techniques in the diagnosis of carpal tunnel syndrome. *Neurology* 2002 Jun 11;58(11):1603-7.
- (12) Chang MH, Liu LH, Lee YC, Wei SJ, Chiang HL, Hsieh PF. Comparison of sensitivity of transcarpal median motor conduction velocity and conventional

conduction techniques in electrodiagnosis of carpal tunnel syndrome. *Clin.Neurophysiol.* 2006 May;117(5):984-91.

- (13) Chapell R, Turkelson CM, Coates V, et al. Diagnosis and Treatment of Worker-Related Musculoskeletal Disorders of the Upper Extremity. Evidence Report/Technology Assessment Number 62. (Prepared by ECRI, Health Technology Assessment Group under Contract No.290-97-0020.) AHRQ Publication No. 02-E038 Rockville, MD: Agency for Healthcare Research and Quality. December 2002.
- (14) Cherniack MG, Moalli D, Viscogli C. A comparison of traditional electrodiagnostic studies, electroneurometry, and vibrometry in the diagnosis of carpal tunnel syndrome. *J.Hand Surg.[Am.]* 1996 Jan;21(1):122-31.
- (15) de Campos CC, Manzano GM, Leopoldino JF, Nobrega JA, Sanudo A, de Araujo PC, Castelo A. The relationship between symptoms and electrophysiological detected compression of the median nerve at the wrist. *Acta Neurol.Scand.* 2004 Dec;110(6):398-402.
- (16) de Krom MC, Knipschild PG, Kester AD, Spaans F. Efficacy of provocative tests for diagnosis of carpal tunnel syndrome. *Lancet* 1990 Feb 17;335(8686):393-5.
- (17) Dennerlein JT, Soumekh FS, Fossel AH, Amick BC, III, Keller RB, Katz JN. Longer distal motor latency predicts better outcomes of carpal tunnel release. *J.Occup.Environ.Med.* 2002 Feb;44(2):176-83.
- (18) Dhong ES, Han SK, Lee BI, Kim WK. Correlation of electrodiagnostic findings with subjective symptoms in carpal tunnel syndrome. *Ann.Plast.Surg.* 2000 Aug;45(2):127-31.
- (19) Dudley Porras AF, Rojo AP, Vinuales JI, Ruiz Villamanan MA. Value of electrodiagnostic tests in carpal tunnel syndrome. *J.Hand Surg.[Br.]* 2000 Aug;25(4):361-5.
- (20) Ferry S, Silman AJ, Pritchard T, Keenan J, Croft P. The association between different patterns of hand symptoms and objective evidence of median nerve compression: a community-based survey. *Arthritis Rheum.* 1998 Apr;41(4):720-4.
- (21) Fertl E, Wober C, Zeitlhofer J. The serial use of two provocative tests in the clinical diagnosis of carpal tunnel syndrome. *Acta Neurol.Scand.* 1998 Nov;98(5):328-32.
- (22) Finestone HM, Woodbury GM, Collavini T, Marchuk Y, Maryniak O. Severe carpal tunnel syndrome: clinical and electrodiagnostic outcome of surgical and conservative treatment. *Muscle Nerve* 1996 Feb;19(2):237-9.
- (23) Finsen V, Russwurm H. Neurophysiology not required before surgery for typical carpal tunnel syndrome. *J.Hand Surg.[Br.]* 2001 Feb;26(1):61-4.

- (24) Foresti C, Quadri S, Rasella M, Tironi F, Viscardi M, Ubiali E. Carpal tunnel syndrome: which electrodiagnostic path should we follow? A prospective study of 100 consecutive patients. *Electromyogr.Clin.Neurophysiol.* 1996 Sep;36(6):377-84.
- (25) Gerr F, Letz R, Harris-Abbott D, Hopkins LC. Sensitivity and specificity of vibrometry for detection of carpal tunnel syndrome. *J.Occup.Environ.Med.* 1995 Sep;37(9):1108-15.
- (26) Gerritsen AA, de Vet HC, Scholten RJ, Bertelsmann FW, de Krom MC, Bouter LM. Splinting vs surgery in the treatment of carpal tunnel syndrome: a randomized controlled trial. *JAMA* 2002 Sep 11;288(10):1245-51.
- (27) Giannini F, Passero S, Cioni R, Paradiso C, Battistini N, Giordano N, Vaccai D, Marcolongo R. Electrophysiologic evaluation of local steroid injection in carpal tunnel syndrome. *Arch.Phys.Med.Rehabil.* 1991 Sep;72(10):738-42.
- (28) Glowacki KA, Breen CJ, Sachar K, Weiss AP. Electrodiagnostic testing and carpal tunnel release outcome. *J.Hand Surg.[Am.]* 1996 Jan;21(1):117-21.
- (29) Gokoglu F, Fndkoglu G, Yorgancoglu ZR, Okumus M, Ceceli E, Kocaoglu S. Evaluation of iontophoresis and local corticosteroid injection in the treatment of carpal tunnel syndrome. *Am.J.Phys.Med.Rehabil.* 2005 Feb;84(2):92-6.
- (30) Gomes I, Becker J, Ehlers JA, Nora DB. Prediction of the neurophysiological diagnosis of carpal tunnel syndrome from the demographic and clinical data. *Clin.Neurophysiol.* 2006 May;117(5):964-71.
- (31) Hagebeuk EE, de Weerd AW. Clinical and electrophysiological follow-up after local steroid injection in the carpal tunnel syndrome. *Clin.Neurophysiol.* 2004 Jun;115(6):1464-8.
- (32) Hamann C, Werner RA, Franzblau A, Rodgers PA, Siew C, Gruninger S. Prevalence of carpal tunnel syndrome and median mononeuropathy among dentists. *J.Am.Dent.Assoc.* 2001 Feb;132(2):163-70.
- (33) Haupt WF, Wintzer G, Schop A, Lottgen J, Pawlik G. Long-term results of carpal tunnel decompression. Assessment of 60 cases. *J.Hand Surg.[Br.]* 1993 Aug;18(4):471-4.
- (34) Heybeli N, Kutluhan S, Demirci S, Kerman M, Mumcu EF. Assessment of outcome of carpal tunnel syndrome: a comparison of electrophysiological findings and a self-administered Boston questionnaire. *J.Hand Surg.[Br.]* 2002 Jun;27(3):259-64.
- (35) Higgs PE, Edwards DF, Martin DS, Weeks PM. Relation of preoperative nerve-conduction values to outcome in workers with surgically treated carpal tunnel syndrome. *J.Hand Surg.[Am.]* 1997 Mar;22(2):216-21.

- (36) Holmgren H, Rabow L. Internal neurolysis or ligament division only in carpal tunnel syndrome. II. A 3 year follow-up with an evaluation of various neurophysiological parameters for diagnosis. *Acta Neurochir.(Wien.)* 1987;87(1-2):44-7.
- (37) Hui AC, Wong S, Leung CH, Tong P, Mok V, Poon D, Li-Tsang CW, Wong LK, Boet R. A randomized controlled trial of surgery vs steroid injection for carpal tunnel syndrome. *Neurology* 2005 Jun 28;64(12):2074-8.
- (38) Isolani L, Bonfiglioli R, Raffi GB, Violante FS. Different case definitions to describe the prevalence of occupational carpal tunnel syndrome in meat industry workers. *Int.Arch.Occup.Environ.Health* 2002 Apr;75(4):229-34.
- (39) Jablecki CK et al. Second AAEM literature review of the usefulness of nerve conduction studies and needle electromyography for the evaluation of patients with carpal tunnel syndrome. *Muscle and Nerve Supplement* (2002)June; 25:918-922
- (40) Jackson DA, Clifford JC. Electrodiagnosis of mild carpal tunnel syndrome. *Arch.Phys.Med.Rehabil.* 1989 Mar;70(3):199-204.
- (41) Jarvik JG, Yuen E, Haynor DR, Bradley CM, Fulton-Kehoe D, Smith-Weller T, Wu R, Kliot M, Kraft G, Wang L, et al. MR nerve imaging in a prospective cohort of patients with suspected carpal tunnel syndrome. *Neurology* 2002 Jun 11;58(11):1597-602.
- (42) Kabuto Y, Senda M, Hashizume H, Kinoshita A, Inoue H. Time course changes of nerve conduction velocity in idiopathic carpal tunnel syndrome after endoscopic surgery. *Acta Med.Okayama* 2001 Jun;55(3):185-91.
- (43) Kamath V, Stothard J. A clinical questionnaire for the diagnosis of carpal tunnel syndrome. *J.Hand Surg.[Br.]* 2003 Oct;28(5):455-9.
- (44) Katz JN, Larson MG, Sabra A, Krarup C, Stirrat CR, Sethi R, Eaton HM, Fossel AH, Liang MH. The carpal tunnel syndrome: diagnostic utility of the history and physical examination findings. *Ann.Intern.Med.* 1990 Mar 1;112(5):321-7.
- (45) Kaul MP, Pagel KJ, Wheatley MJ, Dryden JD. Carpal compression test and pressure provocative test in veterans with median-distribution paresthesias. *Muscle Nerve* 2001 Jan;24(1):107-11.
- (46) Keberle M, Jenett M, Kenn W, Reiners K, Peter M, Haerten R, Hahn D. Technical advances in ultrasound and MR imaging of carpal tunnel syndrome. *Eur.Radiol.* 2000;10(7):1043-50.
- (47) Kimura J. The carpal tunnel syndrome: localization of conduction abnormalities within the distal segment of the median nerve. *Brain* 1979 Sep;102(3):619-35.

- (48) Kleindienst A, Hamm B, Hildebrandt G, Klug N. Diagnosis and staging of carpal tunnel syndrome: comparison of magnetic resonance imaging and intra-operative findings. *Acta Neurochir.(Wien.)* 1996;138(2):228-33.
- (49) Kothari MJ, Rutkove SB, Caress JB, Hinchey J, Logigian EL, Preston DC. Comparison of digital sensory studies in patients with carpal tunnel syndrome. *Muscle Nerve* 1995 Nov;18(11):1272-6.
- (50) Kuntzer T. Carpal tunnel syndrome in 100 patients: sensitivity, specificity of multi-neurophysiological procedures and estimation of axonal loss of motor, sensory and sympathetic median nerve fibers. *J.Neurol.Sci.* 1994 Dec 20;127(2):221-9.
- (51) Lesser EA, Venkatesh S, Preston DC, Logigian EL. Stimulation distal to the lesion in patients with carpal tunnel syndrome. *Muscle Nerve* 1995 May;18(5):503-7.
- (52) Lew HL, Date ES, Pan SS, Wu P, Ware PF, Kingery WS. Sensitivity, specificity, and variability of nerve conduction velocity measurements in carpal tunnel syndrome. *Arch.Phys.Med.Rehabil.* 2005 Jan;86(1):12-6.
- (53) Luchetti R, Schoenhuber R, Alfarano M, Montagna G, Pederzini L, Soragni O. Neurophysiological assessment of the early phases of carpal tunnel syndrome with the inching technique before and during operation. *J.Hand Surg.[Br.]* 1991 Nov;16(4):415-9.
- (54) Ly-Pen D, Andreu JL, de BG, Sanchez-Olaso A, Millan I. Surgical decompression versus local steroid injection in carpal tunnel syndrome: a one-year, prospective, randomized, open, controlled clinical trial. *Arthritis Rheum.* 2005 Feb;52(2):612-9.
- (55) Mondelli M, Reale F, Sicurelli F, Padua L. Relationship between the self-administered Boston questionnaire and electrophysiological findings in follow-up of surgically-treated carpal tunnel syndrome. *J.Hand Surg.[Br.]* 2000 Apr;25(2):128-34.
- (56) Naidu SH, Fisher J, Heistand M, Kothari MJ. Median nerve function in patients undergoing carpal tunnel release: pre- and post-op nerve conduction. *Electromyogr.Clin.Neuropsychiol.* 2003 Oct;43(7):393-7.
- (57) Nakamichi K, Tachibana S. Ultrasonographic measurement of median nerve cross-sectional area in idiopathic carpal tunnel syndrome: Diagnostic accuracy. *Muscle Nerve* 2002 Dec;26(6):798-803.
- (58) Nathan PA, Meadows KD, Doyle LS. Relationship of age and sex to sensory conduction of the median nerve at the carpal tunnel and association of slowed conduction with symptoms. *Muscle Nerve* 1988 Nov;11(11):1149-53.
- (59) Nathan PA, Meadows KD, Doyle LS. Sensory segmental latency values of the median nerve for a population of normal individuals. *Arch.Phys.Med.Rehabil.* 1988 Jul;69(7):499-501.

- (60) Nathan PA, Keniston RC, Meadows KD, Lockwood RS. Predictive value of nerve conduction measurements at the carpal tunnel. *Muscle Nerve* 1993 Dec;16(12):1377-82.
- (61) Nau HE, Lange B, Lange S. Prediction of outcome of decompression for carpal tunnel syndrome. *J.Hand Surg.[Br.]* 1988 Nov;13(4):391-4.
- (62) Nobuta S, Sato K, Komatsu T, Miyasaka Y, Hatori M. Clinical results in severe carpal tunnel syndrome and motor nerve conduction studies. *J.Orthop.Sci.* 2005;10(1):22-6.
- (63) Ozkul Y, Sabuncu T, Kocabey Y, Nazligul Y. Outcomes of carpal tunnel release in diabetic and non-diabetic patients. *Acta Neurol.Scand.* 2002 Sep;106(3):168-72.
- (64) Ozyurekoglu T, McCabe SJ, Goldsmith LJ, LaJoie AS. The minimal clinically important difference of the Carpal Tunnel Syndrome Symptom Severity Scale. *J.Hand Surg.[Am.]* 2006 May;31(5):733-8.
- (65) Padua L, LoMonaco M, Aulisa L, Tamburrelli F, Valente EM, Padua R, Gregori B, Tonali P. Surgical prognosis in carpal tunnel syndrome: usefulness of a preoperative neurophysiological assessment. *Acta Neurol.Scand.* 1996 Nov;94(5):343-6.
- (66) Padua L, Lo MM, Padua R, Tamburrelli F, Gregori B, Tonali P. Carpal tunnel syndrome: neurophysiological results of surgery based on preoperative electrodiagnostic testing. *J.Hand Surg.[Br.]* 1997 Oct;22(5):599-601.
- (67) Padua L, LoMonaco M, Gregori B, Valente EM, Padua R, Tonali P. Neurophysiological classification and sensitivity in 500 carpal tunnel syndrome hands. *Acta Neurol.Scand.* 1997 Oct;96(4):211-7.
- (68) Padua L, Giannini F, Girlanda P, Insola A, Luchetti R, Lo MM, Padua R, Uncini A, Tonali P. Usefulness of segmental and comparative tests in the electrodiagnosis of carpal tunnel syndrome: the Italian multicenter study. Italian CTS Study Group. *Ital.J.Neurol.Sci.* 1999 Oct;20(5):315-20.
- (69) Pagel KJ, Kaul MP, Dryden JD. Lack of utility of Semmes-Weinstein monofilament testing in suspected carpal tunnel syndrome. *Am.J.Phys.Med.Rehabil.* 2002 Aug;81(8):597-600.
- (70) Papez BJ, Turk Z. Clinical versus electrodiagnostic effectiveness of splinting in the conservative treatment of carpal-tunnel syndrome. *Wien.Klin.Wochenschr.* 2004;116 Suppl 2:24-7.
- (71) Patiala H, Rokkanen P, Kruuna O, Taponen E, Toivola M, Hakkinen V. Carpal tunnel syndrome. Anatomical and clinical investigation. *Arch.Orthop.Trauma Surg.* 1985;104(2):69-73.

- (72) Prick JJ, Blaauw G, Vredeveld JW, Oosterloo SJ. Results of carpal tunnel release. *Eur.J.Neurol.* 2003 Nov;10(6):733-6.
- (73) Raudino F. Tethered median nerve stress test in the diagnosis of carpal tunnel syndrome. *Electromyogr.Clin.Neurophysiol.* 2000 Jan;40(1):57-60.
- (74) Rege AJ, Sher JL. Can the outcome of carpal tunnel release be predicted? *J.Hand Surg.[Br.]* 2001 Apr;26(2):148-50.
- (75) Rotman MB, Enkvetchakul BV, Megerian JT, Gozani SN. Time course and predictors of median nerve conduction after carpal tunnel release. *J.Hand Surg.[Am.]* 2004 May;29(3):367-72.
- (76) Sander HW, Quinto C, Saadeh PB, Chokroverty S. Sensitive median-ulnar motor comparative techniques in carpal tunnel syndrome. *Muscle Nerve* 1999 Jan;22(1):88-98.
- (77) Schuhfried O, Vacariu G, Kopf A, Paternostro-Sluga T. Relative slowing of the median antidromic sensory nerve conduction velocity to the ring finger in screening for carpal tunnel syndrome. *J.Hand Surg.[Am.]* 2004 Sep;29(5):947-52.
- (78) Seradge H, Bear C, Bithell D. Preventing carpal tunnel syndrome and cumulative trauma disorder: effect of carpal tunnel decompression exercises: an Oklahoma experience. *J.Okla.State Med.Assoc.* 2000 Apr;93(4):150-3.
- (79) Seror P. The value of special motor and sensory tests for the diagnosis of benign and minor median nerve lesion at the wrist. *Am.J.Phys.Med.Rehabil.* 1995 Mar;74(2):124-9.
- (80) Sesto ME, Radwin RG, Salvi FJ. Functional deficits in carpal tunnel syndrome. *Am.J.Ind.Med.* 2003 Aug;44(2):133-40.
- (81) Sevim S, Dogu O, Camdeviren H, Kaleagasi H, Aral M, Arslan E, Milcan A. Long-term effectiveness of steroid injections and splinting in mild and moderate carpal tunnel syndrome. *Neurol.Sci.* 2004 Jun;25(2):48-52.
- (82) Seyfert S, Boegner F, Hamm B, Kleindienst A, Klatt C. The value of magnetic resonance imaging in carpal tunnel syndrome. *J.Neurol.* 1994 Dec;242(1):41-6.
- (83) Sharma KR, Rotta F, Romano J, Ayyar DR. Early diagnosis of carpal tunnel syndrome: comparison of digit 1 with wrist and distoproximal ratio. *Neurol.Clin.Neurophysiol.* 2001;2001(2):2-10.
- (84) Sheu JJ, Yuan RY, Chiou HY, Hu CJ, Chen WT. Segmental study of the median nerve versus comparative tests in the diagnosis of mild carpal tunnel syndrome. *Clin.Neurophysiol.* 2006 Jun;117(6):1249-55.

- (85) Stevens JC, Smith BE, Weaver AL, Bosch EP, Deen HG, Jr., Wilkens JA. Symptoms of 100 patients with electromyographically verified carpal tunnel syndrome. *Muscle Nerve* 1999 Oct;22(10):1448-56.
- (86) Uchiyama S, Toriumi H, Nakagawa H, Kamimura M, Ishigaki N, Miyasaka T. Postoperative nerve conduction changes after open and endoscopic carpal tunnel release. *Clin.Neurophysiol.* 2002 Jan;113(1):64-70.
- (87) Ueno H, Kaneko K, Taguchi T, Fuchigami Y, Fujimoto H, Kawai S. Endoscopic carpal tunnel release and nerve conduction studies. *Int.Orthop.* 2001;24(6):361-3.
- (88) Uncini A, Di MA, Cutarella R, Awad J, Gambi D. Orthodromic median and ulnar fourth digit sensory conduction in mild carpal tunnel syndrome. *Neurophysiol.Clin.* 1990 Apr;20(1):53-61.
- (89) Uncini A, Di MA, Awad J, Manente G, Tafuro M, Gambi D. Sensitivity of three median-to-ulnar comparative tests in diagnosis of mild carpal tunnel syndrome. *Muscle Nerve* 1993 Dec;16(12):1366-73.
- (90) Vogt T, Mika A, Thomke F, Hopf HC. Evaluation of carpal tunnel syndrome in patients with polyneuropathy. *Muscle Nerve* 1997 Feb;20(2):153-7.
- (91) Vogt T, Scholz J. Clinical outcome and predictive value of electrodiagnostics in endoscopic carpal tunnel surgery. *Neurosurg.Rev.* 2002 Aug;25(4):218-21.
- (92) Walker WC, Metzler M, Cifu DX, Swartz Z. Neutral wrist splinting in carpal tunnel syndrome: a comparison of night-only versus full-time wear instructions. *Arch.Phys.Med.Rehabil.* 2000 Apr;81(4):424-9.
- (93) Werner RA, Gell N, Franzblau A, Armstrong TJ. Prolonged median sensory latency as a predictor of future carpal tunnel syndrome. *Muscle Nerve* 2001 Nov;24(11):1462-7.
- (94) Werner RA, Franzblau A, Gell N. Randomized controlled trial of nocturnal splinting for active workers with symptoms of carpal tunnel syndrome. *Arch.Phys.Med.Rehabil.* 2005 Jan;86(1):1-7.
- (95) White JC, Hansen SR, Johnson RK. A comparison of EMG procedures in the carpal tunnel syndrome with clinical-EMG correlations. *Muscle Nerve* 1988 Nov;11(11):1177-82.
- (96) Witt JC, Hentz JG, Stevens JC. Carpal tunnel syndrome with normal nerve conduction studies. *Muscle Nerve* 2004 Apr;29(4):515-22.
- (97) yhan-Ardic FF, Erdem HR. Long-term clinical and electrophysiological results of local steroid injection in patients with carpal tunnel syndrome. *Funct.Neurol.* 2000 Jul;15(3):157-65.

- (98) Young VL, Logan SE, Fernando B, Grasse P, Seaton M, Young AE. Grip strength before and after carpal tunnel decompression. *South.Med.J.* 1992 Sep;85(9):897-900.
- (99) Zagnoli F, Andre V, Le DP, Garcia JF, Bellard S. Idiopathic carpal tunnel syndrome. Clinical, electrodiagnostic, and magnetic resonance imaging correlations. *Rev.Rhum.Engl.Ed* 1999 Apr;66(4):192-200.

Appendices

Appendix I: Literature Searches

In general, the Work Group did not search for or include all available evidence. Rather, the Work Group searched for and included only the best available evidence. In general, there was not a sufficient amount of Level I or II evidence available to answer any of the five key questions. The total amount of literature available on carpal tunnel syndrome and various diagnostic tests is large; however, the literature base available for individual diagnostic tests is small. A wide variety of tests are reported as well as a plethora of methods. Generally, Level III evidence and lower was found and hence, the quality of available research studies contributed to the inherent weaknesses in the recommendations.

Search strategies were reviewed by the Work Group prior to conducting the searches. Work Group members supplemented the searches of electronic databases with articles not identified by those searches. The search strategies used are provided below.

Databases Searched

The compressed timeframe for this guideline required that steps be taken to expedite work. Specifically:

1. The Work Group had to rely on published, evidence-based guidelines, published systematic reviews, and published meta-analyses before searching for clinical studies. However, at the discretion of the Work Group, we also conducted supplemental searches for some studies. These supplemental searches were restricted to searches for articles published after the end date of the searches described in the guideline/systematic review/meta-analysis.
2. The Work Group was unable to search some commonly used databases (e.g., Embase) due to time constraints. Therefore, the Work Group almost exclusively relied on PubMed/Medline for locating clinical studies.

Search Strategies

The published literature was searched using the Medline electronic database to identify potentially relevant studies that shed light on the questions. A manual search was performed of the bibliographies of all publications accepted for inclusion into the evidence base. In addition, the bibliographies of recent review articles were searched for potentially relevant citations.

The Medline search included the following search strategies, with limits of publication dates 1966 to present, English language, and humans:

Questions 1 & 2: (((*"Diagnosis"*[MeSH] OR *"diagnosis"*[Subheading] OR *diagnosis*[Text Word]) AND (*"Carpal Tunnel Syndrome"*[MeSH] OR (*"carpal tunnel syndrome"*[TIAB] NOT *Medline*[SB]) OR *"carpal tunnel syndrome"*[MeSH Terms] OR *carpal tunnel*[Text Word]))) OR *"Carpal Tunnel Syndrome/diagnosis"*[MeSH]) AND (*"Sensitivity and Specificity"*[MeSH] OR *"Predictive Value of Tests"*[MeSH] OR *"Comparative Study"*[MeSH])

Questions 3, 4 & 5: ((*"Diagnosis"*[MeSH] OR *"diagnosis"*[Subheading] OR (*"diagnosis"*[Subheading] OR *"diagnosis"*[MeSH Terms] OR *diagnosis*[Text Word])) AND (*"Carpal Tunnel Syndrome"*[MeSH] OR *"Carpal Tunnel Syndrome"*[All Fields] OR *"Median Neuropathy"*[All Fields] OR (*"carpal tunnel syndrome"*[TIAB] NOT *Medline*[SB]) OR *"carpal tunnel syndrome"*[MeSH Terms] OR *carpal tunnel*[Text Word]))) OR *"Carpal Tunnel Syndrome/diagnosis"*[MeSH]

Additionally, a list of potentially relevant studies was provided by the Work Group members. These citations were screened in the same manner as those identified by electronic searches.

Appendix II: Article Inclusions and Exclusions

Inclusion/exclusion criteria

During Phase I screening (see [Figures 1-4](#)), all abstracts were downloaded, reviewed and evaluated for the following exclusion criteria:

- Reviews, practice guidelines, meta-analyses (except those regarding diagnosis).
- Letters, case reports, historical articles, editorials, and commentaries.
- Abstracts and unpublished study reports.
- Non prospective studies.
- Animal or *in vitro* studies.
- Cadaveric studies.
- Studies written in languages other than English.
- Studies with < 10 patients.
- Studies with patients under 21 years of age.
- Studies where gender is restricted.
- Studies where limb temperature was not monitored during electrodiagnostic tests.
- Studies where results for CTS population cannot be separated from results from other populations.
- Industrial and familial diagnoses of Carpal Tunnel Syndrome;
- Studies not pertaining to diagnosis of CTS.

a. Inclusion criteria

Full articles were retrieved for all abstracts passing Phase I screening. The articles then underwent Phase II screening, which consisted of evaluating the articles for the following inclusion criteria:

- Studies that meet this review's reference standard (defined as signs and symptoms and nerve conduction study outcomes consistent with CTS) to confirm the diagnosis of CTS. (Questions 1 & 2)
- Studies addressing any diagnostic test to establish or support a diagnosis of CTS.
- The following study designs: observational [cohort, case-control, and cross sectional (XS)], or interventional [RCTs, non-randomized controlled trials (nRCTs), XS].
- Studies that compare a minimum of two diagnostic tests. (Questions 1 & 2)
- Studies where the limb temperature of the CTS patient is continuously monitored during electrodiagnostic testing according to the American Association of Electrodiagnostic Medicine Practice Parameter (Jablecki et al. 2002)
- Studies where data can be abstracted for statistical analysis.
- Studies reporting at least one of the following specific interventions:
 - Open or Endoscopic Carpal Tunnel Release. (Question 4)
 - Splinting, steroid injection or change in lifestyle. (Question 5)
- Studies reporting at least one of the following specific outcomes:
 - Post surgical improvement or resolution of CTS signs and symptoms, test results, or patient satisfaction. (Question 4)
 - Post treatment improvement or resolution of CTS signs and symptoms, test results, or patient satisfaction following splinting, steroid injection or change in lifestyle. (Question 5)

The most recent version of multiple publications was always used.

Excluded Primary Studies

- (1) Agarwal V, Singh R, Sachdev A, Wiclaff, Shekhar S, Goel D. A prospective study of the long-term efficacy of local methyl prednisolone acetate injection in the management of mild carpal tunnel syndrome. *Rheumatology.(Oxford)* 2005 May;44(5):647-50.
- (2) Agee JM, McCarroll HR, Jr., Tortosa RD, Berry DA, Szabo RM, Peimer CA. Endoscopic release of the carpal tunnel: a randomized prospective multicenter study. *J.Hand Surg.[Am.]* 1992 Nov;17(6):987-95.
- (3) Ahcan U, Arnez ZM, Bajrovic F, Zorman P. Surgical technique to reduce scar discomfort after carpal tunnel surgery. *J.Hand Surg.[Am.]* 2002 Sep;27(5):821-7.
- (4) Ahn DS. Hand elevation: a new test for carpal tunnel syndrome. *Ann.Plast.Surg.* 2001 Feb;46(2):120-4.

- (5) Akuthota V, Plastaras C, Lindberg K, Tobey J, Press J, Garvan C. The effect of long-distance bicycling on ulnar and median nerves: an electrophysiologic evaluation of cyclist palsy. *Am.J.Sports Med.* 2005 Aug;33(8):1224-30.
- (6) Alderson M, McGall D. The Alderson-McGall hand function questionnaire for patients with Carpal Tunnel syndrome: a pilot evaluation of a future outcome measure. *J.Hand Ther.* 1999 Oct;12(4):313-22.
- (7) Amirfeyz R, Gozzard C, Leslie IJ. Hand elevation test for assessment of carpal tunnel syndrome. *J.Hand Surg.[Br.]* 2005 Aug;30(4):361-4.
- (8) Andary MT, Fankhauser MJ, Ritson JL, Spiegel N, Hulce V, Yosef M, Stanton DF. Comparison of sensory mid-palm studies to other techniques in carpal tunnel syndrome. *Electromyogr.Clin.Neurophysiol.* 1996 Jul;36(5):279-85.
- (9) Anton D, Rosecrance J, Merlino L, Cook T. Prevalence of musculoskeletal symptoms and carpal tunnel syndrome among dental hygienists. *Am.J.Ind.Med.* 2002 Sep;42(3):248-57.
- (10) Argyriou AA, Polychronopoulos P, Moutopoulou E, Aplada M, Chroni E. The significance of intact sympathetic skin responses in carpal tunnel syndrome. *Eur.J.Neurol.* 2006 May;13(5):455-9.
- (11) Ariyan S, Watson HK. The palmar approach for the visualization and release of the carpal tunnel. An analysis of 429 cases. *Plast.Reconstr.Surg.* 1977 Oct;60(4):539-47.
- (12) Armstrong T, Devor W, Borschel L, Contreras R. Intracarpal steroid injection is safe and effective for short-term management of carpal tunnel syndrome. *Muscle Nerve* 2004 Jan;29(1):82-8.
- (13) Atroshi I, Breidenbach WC, McCabe SJ. Assessment of the carpal tunnel outcome instrument in patients with nerve-compression symptoms. *J.Hand Surg.[Am.]* 1997 Mar;22(2):222-7.
- (14) Atroshi I, Johnsson R, Sprinchorn A. Self-administered outcome instrument in carpal tunnel syndrome. Reliability, validity and responsiveness evaluated in 102 patients. *Acta Orthop.Scand.* 1998 Feb;69(1):82-8.
- (15) Atroshi I, Gummesson C, Johnsson R, Ornstein E. Diagnostic properties of nerve conduction tests in population-based carpal tunnel syndrome. *BMC.Musculoskelet.Disord.* 2003 May 7;4:9.
- (16) Atterbury MR, Limke JC, Lemasters GK, Li Y, Forrester C, Stinson R, Applegate H. Nested case-control study of hand and wrist work-related musculoskeletal disorders in carpenters. *Am.J.Ind.Med.* 1996 Dec;30(6):695-701.

- (17) Aydin G, Keles I, Ozbudak DS, Baysal AI. Sensitivity of median sensory nerve conduction tests in digital branches for the diagnosis of carpal tunnel syndrome. *Am.J.Phys.Med.Rehabil.* 2004 Jan;83(1):17-21.
- (18) Aygul R, Ulvi H, Karatay S, Deniz O, Varoglu AO. Determination of sensitive electrophysiologic parameters at follow-up of different steroid treatments of carpal tunnel syndrome. *J.Clin.Neurophysiol.* 2005 Jun;22(3):222-30.
- (19) Bagatur AE, Zorer G. The carpal tunnel syndrome is a bilateral disorder. *J.Bone Joint Surg.Br.* 2001 Jul;83(5):655-8.
- (20) Bak L, Bak S, Gaster P, Mathiesen F, Ellemann K, Bertheussen K, Zeeberg I. MR imaging of the wrist in carpal tunnel syndrome. *Acta Radiol.* 1997 Nov;38(6):1050-2.
- (21) Barfred T, Hojlund AP, Bertheussen K. Median artery in carpal tunnel syndrome. *J.Hand Surg.[Am.]* 1985 Nov;10(6 Pt 1):864-7.
- (22) Baysal AI, Chang CW, Oh SJ. Temperature effects on nerve conduction studies in patients with carpal tunnel syndrome. *Acta Neurol.Scand.* 1993 Sep;88(3):213-6.
- (23) Beckenbaugh RD, Simonian PT. Clinical efficacy of electroneurometer screening in carpal tunnel syndrome. *Orthopedics* 1995 Jun;18(6):549-52.
- (24) Bessette L, Keller RB, Lew RA, Simmons BP, Fossel AH, Mooney N, Katz JN. Prognostic value of a hand symptom diagram in surgery for carpal tunnel syndrome. *J.Rheumatol.* 1997 Apr;24(4):726-34.
- (25) Bhala RP, Thoppil E. Early detection of carpal tunnel syndrome by sensory nerve conduction. *Electromyogr.Clin.Neurophysiol.* 1981 Feb;21(2-3):155-64.
- (26) Bland JD. The value of the history in the diagnosis of carpal tunnel syndrome. *J.Hand Surg.[Br.]* 2000 Oct;25(5):445-50.
- (27) Bland JD. Do nerve conduction studies predict the outcome of carpal tunnel decompression? *Muscle Nerve* 2001 Jul;24(7):935-40.
- (28) Bland JD. The relationship of obesity, age, and carpal tunnel syndrome: more complex than was thought? *Muscle Nerve* 2005 Oct;32(4):527-32.
- (29) Bodofsky EB, Greenberg WM, Wu KD. Median nerve compression at the wrist: is it ever unilateral? *Electromyogr.Clin.Neurophysiol.* 2001 Dec;41(8):451-6.
- (30) Bodofsky EB. Diagnosing mild Carpal Tunnel Syndrome with interpolation. *Electromyogr.Clin.Neurophysiol.* 2004 Sep;44(6):379-83.

- (31) Bodofsky EB, Wu KD, Campellone JV, Greenberg WM, Tomaio AC. A sensitive new median-ulnar technique for diagnosing mild Carpal Tunnel Syndrome. *Electromyogr.Clin.Neurophysiol.* 2005 Apr;45(3):139-44.
- (32) Bonebrake AR, Fernandez JE, Marley RJ, Dahalan JB, Kilmer KJ. A treatment for carpal tunnel syndrome: evaluation of objective and subjective measures. *J.Manipulative Physiol Ther.* 1990 Nov;13(9):507-20.
- (33) Bonel HM, Heuck A, Frei KA, Herrmann K, Scheidler J, Srivastav S, Reiser M. Carpal tunnel syndrome: assessment by turbo spin echo, spin echo, and magnetization transfer imaging applied in a low-field MR system. *J.Comput.Assist.Tomogr.* 2001 Jan;25(1):137-45.
- (34) Boniface SJ, Morris I, Macleod A. How does neurophysiological assessment influence the management and outcome of patients with carpal tunnel syndrome? *Br.J.Rheumatol.* 1994 Dec;33(12):1169-70.
- (35) Borg K, Lindblom U. Increase of vibration threshold during wrist flexion in patients with carpal tunnel syndrome. *Pain* 1986 Aug;26(2):211-9.
- (36) Borg K, Lindblom U. Diagnostic value of quantitative sensory testing (QST) in carpal tunnel syndrome. *Acta Neurol.Scand.* 1988 Dec;78(6):537-41.
- (37) Bostrom L, Gothe CJ, Hansson S, Lugnegard H, Nilsson BY. Surgical treatment of carpal tunnel syndrome in patients exposed to vibration from handheld tools. *Scand.J.Plast.Reconstr.Surg.Hand Surg.* 1994 Jun;28(2):147-9.
- (38) Boyd KU, Gan BS, Ross DC, Richards RS, Roth JH, MacDermid JC. Outcomes in carpal tunnel syndrome: symptom severity, conservative management and progression to surgery. *Clin.Invest Med.* 2005 Oct;28(5):254-60.
- (39) Boz C, Ozmenoglu M, Altunayoglu V, Velioglu S, Alioglu Z. Individual risk factors for carpal tunnel syndrome: an evaluation of body mass index, wrist index and hand anthropometric measurements. *Clin.Neurol.Neurosurg.* 2004 Sep;106(4):294-9.
- (40) Brahme SK, Hodler J, Braun RM, Sebrechts C, Jackson W, Resnick D. Dynamic MR imaging of carpal tunnel syndrome. *Skeletal Radiol.* 1997 Aug;26(8):482-7.
- (41) Brismar T, Ekenvall L. Nerve conduction in the hands of vibration exposed workers. *Electroencephalogr.Clin.Neurophysiol.* 1992 Jun;85(3):173-6.
- (42) Britz GW, Haynor DR, Kuntz C, Goodkin R, Gitter A, Kliot M. Carpal tunnel syndrome: correlation of magnetic resonance imaging, clinical, electrodiagnostic, and intraoperative findings. *Neurosurgery* 1995 Dec;37(6):1097-103.
- (43) Brown RA, Gelberman RH, Seiler JG, III, Abrahamsson SO, Weiland AJ, Urbaniak JR, Schoenfeld DA, Furcolo D. Carpal tunnel release. A prospective,

- randomized assessment of open and endoscopic methods. *J.Bone Joint Surg.Am.* 1993 Sep;75(9):1265-75.
- (44) Bruske J, Bednarski M, Grzelec H, Zyluk A. The usefulness of the Phalen test and the Hoffmann-Tinel sign in the diagnosis of carpal tunnel syndrome. *Acta Orthop.Belg.* 2002 Apr;68(2):141-5.
- (45) Buch-Jaeger N, Foucher G. Correlation of clinical signs with nerve conduction tests in the diagnosis of carpal tunnel syndrome. *J.Hand Surg.[Br.]* 1994 Dec;19(6):720-4.
- (46) Buchberger W, Judmaier W, Birbamer G, Lener M, Schmidauer C. Carpal tunnel syndrome: diagnosis with high-resolution sonography. *AJR Am.J.Roentgenol.* 1992 Oct;159(4):793-8.
- (47) Buchthal F, Rosenfalck A. Sensory conduction from digit to palm and from palm to wrist in the carpal tunnel syndrome. *J.Neurol.Neurosurg.Psychiatry* 1971 Jun;34(3):243-52.
- (48) Buchthal F, Rosenfalck A, Trojaborg W. Electrophysiological findings in entrapment of the median nerve at wrist and elbow. *J.Neurol.Neurosurg.Psychiatry* 1974 Mar;37(3):340-60.
- (49) Burke DT, Burke MA, Bell R, Stewart GW, Mehdi RS, Kim HJ. Subjective swelling: a new sign for carpal tunnel syndrome. *Am.J.Phys.Med.Rehabil.* 1999 Nov;78(6):504-8.
- (50) Caetano MR. Axonal degeneration in association with carpal tunnel syndrome. *Arq Neuropsiquiatr.* 2003 Mar;61(1):48-50.
- (51) Carroll GJ. Comparison of median and radial nerve sensory latencies in the electrophysiological diagnosis of carpal tunnel syndrome. *Electroencephalogr.Clin.Neurophysiol.* 1987 Mar;68(2):101-6.
- (52) Casey EB, Le Quesne PM. Digital nerve action potentials in healthy subjects, and in carpal tunnel and diabetic patients. *J.Neurol.Neurosurg.Psychiatry* 1972 Oct;35(5):612-23.
- (53) Cassvan A, Ralescu S, Shapiro E, Moshkovski FG, Weiss J. Median and radial sensory latencies to digit I as compared with other screening tests in carpal tunnel syndrome. *Am.J.Phys.Med.Rehabil.* 1988 Oct;67(5):221-4.
- (54) Chan L, Turner JA, Comstock BA, Levenson LM, Hollingworth W, Heagerty PJ, Kliot M, Jarvik JG. The relationship between electrodiagnostic findings and patient symptoms and function in carpal tunnel syndrome. *Arch.Phys.Med.Rehabil.* 2007 Jan;88(1):19-24.

- (55) Chang CW, Lien IN. Comparison of sensory nerve conduction in the palmar cutaneous branch and first digital branch of the median nerve: a new diagnostic method for carpal tunnel syndrome. *Muscle Nerve* 1991 Dec;14(12):1173-6.
- (56) Chang MH, Ger LP, Hsieh PF, Huang SY. A randomised clinical trial of oral steroids in the treatment of carpal tunnel syndrome: a long term follow up. *J.Neurol.Neurosurg.Psychiatry* 2002 Dec;73(6):710-4.
- (57) Chang MH, Wei SJ, Chiang HL, Wang HM, Hsieh PF, Huang SY. Does direct measurement of forearm mixed nerve conduction velocity reflect actual nerve conduction velocity through the carpal tunnel? *Clin.Neurophysiol.* 2002 Aug;113(8):1236-40.
- (58) Chang MH, Wei SJ, Chiang HL, Wang HM, Hsieh PF, Huang SY. Comparison of motor conduction techniques in the diagnosis of carpal tunnel syndrome. *Neurology* 2002 Jun 11;58(11):1603-7.
- (59) Chang MH, Liu LH, Wei SJ, Chiang HL, Hsieh PF. Does retrograde axonal atrophy really occur in carpal tunnel syndrome patients with normal forearm conduction velocity? *Clin.Neurophysiol.* 2004 Dec;115(12):2783-8.
- (60) Chang MH, Liu LH, Lee YC, Wei SJ, Chiang HL, Hsieh PF. Comparison of sensitivity of transcarpal median motor conduction velocity and conventional conduction techniques in electrodiagnosis of carpal tunnel syndrome. *Clin.Neurophysiol.* 2006 May;117(5):984-91.
- (61) Charles N, Vial C, Chauplannaz G, Bady B. Clinical validation of antidromic stimulation of the ring finger in early electrodiagnosis of mild carpal tunnel syndrome. *Electroencephalogr.Clin.Neurophysiol.* 1990 Aug;76(2):142-7.
- (62) Chow JC. Endoscopic release of the carpal ligament for carpal tunnel syndrome: 22-month clinical result. *Arthroscopy* 1990;6(4):288-96.
- (63) Chow JC. The Chow technique of endoscopic release of the carpal ligament for carpal tunnel syndrome: four years of clinical results. *Arthroscopy* 1993;9(3):301-14.
- (64) Cioni R, Passero S, Paradiso C, Giannini F, Battistini N, Rushworth G. Diagnostic specificity of sensory and motor nerve conduction variables in early detection of carpal tunnel syndrome. *J.Neurol.* 1989 May;236(4):208-13.
- (65) Clarke AM, Stanley D. Prediction of the outcome 24 hours after carpal tunnel decompression. *J.Hand Surg.[Br.]* 1993 Apr;18(2):180-1.
- (66) Clifford JC, Israels H. Provocative exercise maneuver: its effect on nerve conduction studies in patients with carpal tunnel syndrome. *Arch.Phys.Med.Rehabil.* 1994 Jan;75(1):8-11.

- (67) Cocito D, Tavella A, Ciaramitaro P, Costa P, Poglio F, Paolasso I, Duranda E, Cossa FM, Bergamasco B. A further critical evaluation of requests for electrodiagnostic examinations. *Neurol.Sci.* 2006 Feb;26(6):419-22.
- (68) Coppieters MW, Alshami AM, Hodges PW. An experimental pain model to investigate the specificity of the neurodynamic test for the median nerve in the differential diagnosis of hand symptoms. *Arch.Phys.Med.Rehabil.* 2006 Oct;87(10):1412-7.
- (69) Cotton P. Symptoms may return after carpal tunnel surgery. *JAMA* 1991 Apr 17;265(15):1922, 1925.
- (70) Cruz MA, Barrio M, Perez Conde MC, Ferrer MT. Electrophysiological aspects of sensory conduction velocity in healthy adults. 2. Ratio between the amplitude of sensory evoked potentials at the wrist on stimulating different fingers in both hands. *J.Neurol.Neurosurg.Psychiatry* 1978 Dec;41(12):1097-101.
- (71) Cudlip SA, Howe FA, Clifton A, Schwartz MS, Bell BA. Magnetic resonance neurography studies of the median nerve before and after carpal tunnel decompression. *J.Neurosurg.* 2002 Jun;96(6):1046-51.
- (72) de Campos CC, Manzano GM, Leopoldino JF, Nobrega JA, Sanudo A, de Araujo PC, Castelo A. The relationship between symptoms and electrophysiological detected compression of the median nerve at the wrist. *Acta Neurol.Scand.* 2004 Dec;110(6):398-402.
- (73) De LJ. Transcarpal median sensory conduction: detection of latent abnormalities in mild carpal tunnel syndrome. *Can.J.Neurol.Sci.* 1988 Nov;15(4):388-93.
- (74) De SL, Steenwerckx A, Van den BG, Cnudde P, Fabry G. Value of clinical provocative tests in carpal tunnel syndrome. *Acta Orthop.Belg.* 1995;61(3):177-82.
- (75) Dellon AL, Keller KM. Computer-assisted quantitative sensorimotor testing in patients with carpal and cubital tunnel syndromes. *Ann.Plast.Surg.* 1997 May;38(5):493-502.
- (76) Demirci S, Sonel B. Comparison of sensory conduction techniques in the diagnosis of mild idiopathic carpal tunnel syndrome: which finger, which test? *Rheumatol.Int.* 2004 Jul;24(4):217-20.
- (77) Dennerlein JT, Soumekh FS, Fossel AH, Amick BC, III, Keller RB, Katz JN. Longer distal motor latency predicts better outcomes of carpal tunnel release. *J.Occup.Environ.Med.* 2002 Feb;44(2):176-83.
- (78) Dhong ES, Han SK, Lee BI, Kim WK. Correlation of electrodiagnostic findings with subjective symptoms in carpal tunnel syndrome. *Ann.Plast.Surg.* 2000 Aug;45(2):127-31.

- (79) Di BM, Mitz M, Klingbeil GE, Davidoff D. New criteria for sensory nerve conduction especially useful in diagnosing carpal tunnel syndrome. *Arch.Phys.Med.Rehabil.* 1986 Sep;67(9):586-9.
- (80) Di GG, Torrieri F, Repaci M, Uncini A. Conduction block and segmental velocities in carpal tunnel syndrome. *Electroencephalogr.Clin.Neurophysiol.* 1997 Aug;105(4):321-7.
- (81) Durkan JA. A new diagnostic test for carpal tunnel syndrome. *J.Bone Joint Surg.Am.* 1991 Apr;73(4):535-8.
- (82) Ebskov LB, Boeckstyns ME, Sorensen AI. Operative treatment of carpal tunnel syndrome in Denmark. Results of a questionnaire. *J.Hand Surg.[Br.]* 1997 Dec;22(6):761-3.
- (83) Eisen A, Schulzer M, Pant B, MacNeil M, Stewart H, Trueman S, Mak E. Receiver operating characteristic curve analysis in the prediction of carpal tunnel syndrome: a model for reporting electrophysiological data. *Muscle Nerve* 1993 Jul;16(7):787-96.
- (84) Eklund G. A new electrodiagnostic procedure for measuring sensory nerve conduction across the carpal tunnel. *Ups.J.Med.Sci.* 1975;80(1):63-4.
- (85) El Miedany YM, Aty SA, Ashour S. Ultrasonography versus nerve conduction study in patients with carpal tunnel syndrome: substantive or complementary tests? *Rheumatology.(Oxford)* 2004 Jul;43(7):887-95.
- (86) Elkowitz SJ, Dubin NH, Richards BE, Wilgis EF. Clinical utility of portable versus traditional electrodiagnostic testing for diagnosing, evaluating, and treating carpal tunnel syndrome. *Am.J.Orthop.* 2005 Aug;34(8):362-4.
- (87) Eogan M, O'Brien C, Carolan D, Fynes M, O'Herlihy C. Median and ulnar nerve conduction in pregnancy. *Int.J.Gynaecol.Obstet.* 2004 Dec;87(3):233-6.
- (88) Erdmann MW. Endoscopic carpal tunnel decompression. *J.Hand Surg.[Br.]* 1994 Feb;19(1):5-13.
- (89) Eskandari MM, Ozge A, Oztuna V, Colak M, Kanik A, Kuyurtar F. Effect of patient age and symptom duration on subjective and objective outcomes of carpal tunnel surgery. *Orthopedics* 2005 Jun;28(6):600-2.
- (90) Falck B, Aarnio P. Left-sided carpal tunnel syndrome in butchers. *Scand.J.Work Environ.Health* 1983 Jun;9(3):291-7.
- (91) Farkkila M, Pyykko I, Jantti V, Aatola S, Starck J, Korhonen O. Forestry workers exposed to vibration: a neurological study. *Br.J.Ind.Med.* 1988 Mar;45(3):188-92.

- (92) Felsenthal G, Spindler H. Palmar conduction time of median and ulnar nerves of normal subjects and patients with carpal tunnel syndrome. *Am.J.Phys.Med.* 1979 Jun;58(3):131-8.
- (93) Ferry S, Pritchard T, Keenan J, Croft P, Silman AJ. Is delayed nerve conduction associated with increased self-reported disability in individuals with hand symptoms? A population based study. *J.Rheumatol.* 1998 Aug;25(8):1616-9.
- (94) Ferry S, Pritchard T, Keenan J, Croft P, Silman AJ. Estimating the prevalence of delayed median nerve conduction in the general population. *Br.J.Rheumatol.* 1998 Jun;37(6):630-5.
- (95) Fertl E, Wober C, Zeitlhofer J. The serial use of two provocative tests in the clinical diagnosis of carpal tunnel syndrome. *Acta Neurol.Scand.* 1998 Nov;98(5):328-32.
- (96) Finestone HM, Woodbury GM, Collavini T, Marchuk Y, Maryniak O. Severe carpal tunnel syndrome: clinical and electrodiagnostic outcome of surgical and conservative treatment. *Muscle Nerve* 1996 Feb;19(2):237-9.
- (97) Franzblau A, Armstrong TJ, Werner RA, Ulin SS. A cross-sectional assessment of the ACGIH TLV for hand activity level. *J.Occup.Rehabil.* 2005 Mar;15(1):57-67.
- (98) Gelberman RH, Aronson D, Weisman MH. Carpal-tunnel syndrome. Results of a prospective trial of steroid injection and splinting. *J.Bone Joint Surg.Am.* 1980 Oct;62(7):1181-4.
- (99) Gelberman RH, Hergenroeder PT, Hargens AR, Lundborg GN, Akeson WH. The carpal tunnel syndrome. A study of carpal canal pressures. *J.Bone Joint Surg.Am.* 1981 Mar;63(3):380-3.
- (100) Gelberman RH, Szabo RM, Williamson RV, Dimick MP. Sensibility testing in peripheral-nerve compression syndromes. An experimental study in humans. *J.Bone Joint Surg.Am.* 1983 Jun;65(5):632-8.
- (101) Gell N, Werner RA, Franzblau A, Ulin SS, Armstrong TJ. A longitudinal study of industrial and clerical workers: incidence of carpal tunnel syndrome and assessment of risk factors. *J.Occup.Rehabil.* 2005 Mar;15(1):47-55.
- (102) Gellman H, Gelberman RH, Tan AM, Botte MJ. Carpal tunnel syndrome. An evaluation of the provocative diagnostic tests. *J.Bone Joint Surg.Am.* 1986 Jun;68(5):735-7.
- (103) Gerr F, Letz R, Harris-Abbott D, Hopkins LC. Sensitivity and specificity of vibrometry for detection of carpal tunnel syndrome. *J.Occup.Environ.Med.* 1995 Sep;37(9):1108-15.

- (104) Gerr F, Letz R. The sensitivity and specificity of tests for carpal tunnel syndrome vary with the comparison subjects. *J.Hand Surg.[Br.]* 1998 Apr;23(2):151-5.
- (105) Gerritsen AA, Scholten RJ, Assendelft WJ, Kuiper H, de Vet HC, Bouter LM. Splinting or surgery for carpal tunnel syndrome? Design of a randomized controlled trial [ISRCTN18853827]. *BMC.Neurol.* 2001 Dec 18;1:8.
- (106) Gerritsen AA, Korthals-de B, I, Laboyrie PM, de Vet HC, Scholten RJ, Bouter LM. Splinting for carpal tunnel syndrome: prognostic indicators of success. *J.Neurol.Neurosurg.Psychiatry* 2003 Sep;74(9):1342-4.
- (107) Ghavanini MR, Haghghat M. Carpal tunnel syndrome: reappraisal of five clinical tests. *Electromyogr.Clin.Neurophysiol.* 1998 Oct;38(7):437-41.
- (108) Giannini F, Cioni R, Mondelli M, Padua R, Gregori B, D'Amico P, Padua L. A new clinical scale of carpal tunnel syndrome: validation of the measurement and clinical-neurophysiological assessment. *Clin.Neurophysiol.* 2002 Jan;113(1):71-7.
- (109) Girlanda P, Dattola R, Venuto C, Mangiapane R, Nicolosi C, Messina C. Local steroid treatment in idiopathic carpal tunnel syndrome: short- and long-term efficacy. *J.Neurol.* 1993;240(3):187-90.
- (110) Glass I, Ring H. Median nerve conduction tests and Phalen's sign in carpal tunnel syndrome. *Electromyogr.Clin.Neurophysiol.* 1995 Mar;35(2):107-12.
- (111) Goddard DH, Barnes CG, Berry H, Evans S. Measurement of nerve conduction--a comparison of orthodromic and antidromic methods. *Clin.Rheumatol.* 1983 Jun;2(2):169-74.
- (112) Gokoglu F, Fndkoglu G, Yorgancoglu ZR, Okumus M, Ceceli E, Kocaoglu S. Evaluation of iontophoresis and local corticosteroid injection in the treatment of carpal tunnel syndrome. *Am.J.Phys.Med.Rehabil.* 2005 Feb;84(2):92-6.
- (113) Goldfarb AR, Saadeh PB, Sander HW. Effect of amplifier gain setting on distal motor latency in normal subjects and CTS patients. *Clin.Neurophysiol.* 2005 Jul;116(7):1581-4.
- (114) Golding DN, Rose DM, Selvarajah K. Clinical tests for carpal tunnel syndrome: an evaluation. *Br.J.Rheumatol.* 1986 Nov;25(4):388-90.
- (115) Gonzalez del PJ, gado-Martinez AD, Gonzalez G, I, Lovic A. Value of the carpal compression test in the diagnosis of carpal tunnel syndrome. *J.Hand Surg.[Br.]* 1997 Feb;22(1):38-41.
- (116) Gordon C, Bowyer BL, Johnson EW. Electrodiagnostic characteristics of acute carpal tunnel syndrome. *Arch.Phys.Med.Rehabil.* 1987 Sep;68(9):545-8.

- (117) Gousheh J, Iranpour A. Association between carpal tunnel syndrome and arteriovenous fistula in hemodialysis patients. *Plast.Reconstr.Surg.* 2005 Aug;116(2):508-13.
- (118) Goyal V, Bhatia M, Padma MV, Jain S, Maheshwari MC. Electrophysiological evaluation of 140 hands with carpal tunnel syndrome. *J.Assoc.Physicians India* 2001 Nov;49:1070-3.
- (119) Grant KA, Congleton JJ, Koppa RJ, Lessard CS, Huchingson RD. Use of motor nerve conduction testing and vibration sensitivity testing as screening tools for carpal tunnel syndrome in industry. *J.Hand Surg.[Am.]* 1992 Jan;17(1):71-6.
- (120) Greenslade JR, Mehta RL, Belward P, Warwick DJ. Dash and Boston questionnaire assessment of carpal tunnel syndrome outcome: what is the responsiveness of an outcome questionnaire? *J.Hand Surg.[Br.]* 2004 Apr;29(2):159-64.
- (121) Grundberg AB. Carpal tunnel decompression in spite of normal electromyography. *J.Hand Surg.[Am.]* 1983 May;8(3):348-9.
- (122) Grunert BK, Wertsch JJ, Matloub HS, Callum-Burke S. Reliability of sensory threshold measurement using a digital vibrogram. *J.Occup.Med.* 1990 Feb;32(2):100-2.
- (123) Gunnarsson LG, Amilon A, Hellstrand P, Leissner P, Philipson L. The diagnosis of carpal tunnel syndrome. Sensitivity and specificity of some clinical and electrophysiological tests. *J.Hand Surg.[Br.]* 1997 Feb;22(1):34-7.
- (124) Gupta SK, Benstead TJ. Symptoms experienced by patients with carpal tunnel syndrome. *Can.J.Neurol.Sci.* 1997 Nov;24(4):338-42.
- (125) Gutmann L. Median--ulnar nerve communications and carpal tunnel syndrome. *J.Neurol.Neurosurg.Psychiatry* 1977 Oct;40(10):982-6.
- (126) Hagberg M, Nystrom A, Zetterlund B. Recovery from symptoms after carpal tunnel syndrome surgery in males in relation to vibration exposure. *J.Hand Surg.[Am.]* 1991 Jan;16(1):66-71.
- (127) Hagebeuk EE, de Weerd AW. Clinical and electrophysiological follow-up after local steroid injection in the carpal tunnel syndrome. *Clin.Neurophysiol.* 2004 Jun;115(6):1464-8.
- (128) Haig AJ, Tzeng HM, LeBreck DB. The value of electrodiagnostic consultation for patients with upper extremity nerve complaints: a prospective comparison with the history and physical examination. *Arch.Phys.Med.Rehabil.* 1999 Oct;80(10):1273-81.

- (129) Hardy M, Jimenez S, Jabaley M, Horch K. Evaluation of nerve compression with the Automated Tactile Tester. *J.Hand Surg.[Am.]* 1992 Sep;17(5):838-42.
- (130) Healy C, Watson JD, Longstaff A, Campbell MJ. Magnetic resonance imaging of the carpal tunnel. *J.Hand Surg.[Br.]* 1990 May;15(2):243-8.
- (131) Heller L, Ring H, Costeff H, Solzi P. Evaluation of Tinel's and Phalen's signs in diagnosis of the carpal tunnel syndrome. *Eur.Neurol.* 1986;25(1):40-2.
- (132) Heybeli N, Kutluhan S, Demirci S, Kerman M, Mumcu EF. Assessment of outcome of carpal tunnel syndrome: a comparison of electrophysiological findings and a self-administered Boston questionnaire. *J.Hand Surg.[Br.]* 2002 Jun;27(3):259-64.
- (133) Hobby JL, Venkatesh R, Motkur P. The effect of age and gender upon symptoms and surgical outcomes in carpal tunnel syndrome. *J.Hand Surg.[Br.]* 2005 Dec;30(6):599-604.
- (134) Hobby JL, Watts C, Elliot D. Validity and responsiveness of the patient evaluation measure as an outcome measure for carpal tunnel syndrome. *J.Hand Surg.[Br.]* 2005 Aug;30(4):350-4.
- (135) Hoffman DE. Carpal tunnel syndrome. Importance of sensory nerve conduction studies in diagnosis. *JAMA* 1975 Sep 1;233(9):983-4.
- (136) Homan MM, Franzblau A, Werner RA, Albers JW, Armstrong TJ, Bromberg MB. Agreement between symptom surveys, physical examination procedures and electrodiagnostic findings for the carpal tunnel syndrome. *Scand.J.Work Environ.Health* 1999 Apr;25(2):115-24.
- (137) Hui AC, Wong SM, Tang A, Mok V, Hung LK, Wong KS. Long-term outcome of carpal tunnel syndrome after conservative treatment. *Int.J.Clin.Pract.* 2004 Apr;58(4):337-9.
- (138) Hui AC, Wong S, Leung CH, Tong P, Mok V, Poon D, Li-Tsang CW, Wong LK, Boet R. A randomized controlled trial of surgery vs steroid injection for carpal tunnel syndrome. *Neurology* 2005 Jun 28;64(12):2074-8.
- (139) Ilkhani M, Jahanbakhsh SM, Eghtesadi-Araghi P, Moayyeri A. Accuracy of somatosensory evoked potentials in diagnosis of mild idiopathic carpal tunnel syndrome. *Clin.Neurol.Neurosurg.* 2005 Dec;108(1):40-4.
- (140) Imaeda T, Toh S, Nakao Y, Nishida J, Hirata H, Ijichi M, Kohri C, Nagano A. Validation of the Japanese Society for Surgery of the Hand version of the Disability of the Arm, Shoulder, and Hand questionnaire. *J.Orthop.Sci.* 2005 Jul;10(4):353-9.

- (141) Imai T, Wada T, Matsumoto H. Entrapment neuropathy of the palmar cutaneous branch of the median nerve in carpal tunnel syndrome. *Clin.Neurophysiol.* 2004 Nov;115(11):2514-7.
- (142) Imaoka H, Yorifuji S, Takahashi M, Nakamura Y, Kitaguchi M, Tarui S. Improved inching method for the diagnosis and prognosis of carpal tunnel syndrome. *Muscle Nerve* 1992 Mar;15(3):318-24.
- (143) Jaberzadeh S, Scutter S. Flexor carpi radialis motoneuron pool in subjects with chronic carpal tunnel syndrome are more excitable than matched control subjects. *Man.Ther.* 2006 Feb;11(1):22-7.
- (144) Jarvik JG, Yuen E. Diagnosis of carpal tunnel syndrome: electrodiagnostic and magnetic resonance imaging evaluation. *Neurosurg.Clin.N.Am.* 2001 Apr;12(2):241-53.
- (145) Jarvik JG, Yuen E, Haynor DR, Bradley CM, Fulton-Kehoe D, Smith-Weller T, Wu R, Kliot M, Kraft G, Wang L, et al. MR nerve imaging in a prospective cohort of patients with suspected carpal tunnel syndrome. *Neurology* 2002 Jun 11;58(11):1597-602.
- (146) Jeng OJ, Radwin RG, Moore JS, Roberts M, Garrity JM, Oswald T. Preliminary evaluation of a sensory and psychomotor functional test battery for carpal tunnel syndrome: Part 2--Industrial subjects. *Am.Ind.Hyg.Assoc.J.* 1997 Dec;58(12):885-92.
- (147) Jeng OJ, Radwin RG, Fryback DG. Preliminary evaluation of a sensory and psychomotor functional test battery for carpal tunnel syndrome: Part 1--Confirmed cases and normal subjects. *Am.Ind.Hyg.Assoc.J.* 1997 Dec;58(12):852-60.
- (148) Jetzer TC. Use of vibration testing in the early evaluation of workers with carpal tunnel syndrome. *J.Occup.Med.* 1991 Feb;33(2):117-20.
- (149) Jianmongkol S, Kosuwon W, Thumroj E, Sumanont S. Prevalence of carpal tunnel syndrome in workers from a fishnet factory in Thailand. *Hand Surg.* 2005 Jul;10(1):67-70.
- (150) Jimenez S, Hardy MA, Horch K, Jabaley M. A study of sensory recovery following carpal tunnel release. *J.Hand Ther.* 1993 Apr;6(2):124-9.
- (151) Johnson EW, Sipski M, Lammertse T. Median and radial sensory latencies to digit I: normal values and usefulness in carpal tunnel syndrome. *Arch.Phys.Med.Rehabil.* 1987 Mar;68(3):140-1.
- (152) Jugovac I, Burgic N, Micovic V, Radolovic-Prenc L, Uravic M, Golubovic V, Stancic MF. Carpal tunnel release by limited palmar incision vs traditional open technique: randomized controlled trial. *Croat.Med.J.* 2002 Feb;43(1):33-6.

- (153) Kabuto Y, Senda M, Hashizume H, Kinoshita A, Inoue H. Time course changes of nerve conduction velocity in idiopathic carpal tunnel syndrome after endoscopic surgery. *Acta Med.Okayama* 2001 Jun;55(3):185-91.
- (154) Kamath V, Stothard J. A clinical questionnaire for the diagnosis of carpal tunnel syndrome. *J.Hand Surg.[Br.]* 2003 Oct;28(5):455-9.
- (155) Kaplan SJ, Glickel SZ, Eaton RG. Predictive factors in the non-surgical treatment of carpal tunnel syndrome. *J.Hand Surg.[Br.]* 1990 Feb;15(1):106-8.
- (156) Karl AI, Carney ML, Kaul MP. The lumbrical provocation test in subjects with median inclusive paresthesia. *Arch.Phys.Med.Rehabil.* 2001 Jul;82(7):935-7.
- (157) Katz JN, Stirrat CR, Larson MG, Fossel AH, Eaton HM, Liang MH. A self-administered hand symptom diagram for the diagnosis and epidemiologic study of carpal tunnel syndrome. *J.Rheumatol.* 1990 Nov;17(11):1495-8.
- (158) Katz JN, Stirrat CR. A self-administered hand diagram for the diagnosis of carpal tunnel syndrome. *J.Hand Surg.[Am.]* 1990 Mar;15(2):360-3.
- (159) Katz JN, Larson MG, Sabra A, Krarup C, Stirrat CR, Sethi R, Eaton HM, Fossel AH, Liang MH. The carpal tunnel syndrome: diagnostic utility of the history and physical examination findings. *Ann.Intern.Med.* 1990 Mar 1;112(5):321-7.
- (160) Katz JN, Larson MG, Fossel AH, Liang MH. Validation of a surveillance case definition of carpal tunnel syndrome. *Am.J.Public Health* 1991 Feb;81(2):189-93.
- (161) Katz JN, Lew RA, Bessette L, Punnett L, Fossel AH, Mooney N, Keller RB. Prevalence and predictors of long-term work disability due to carpal tunnel syndrome. *Am.J.Ind.Med.* 1998 Jun;33(6):543-50.
- (162) Katz JN, Losina E, Amick BC, III, Fossel AH, Bessette L, Keller RB. Predictors of outcomes of carpal tunnel release. *Arthritis Rheum.* 2001 May;44(5):1184-93.
- (163) Katz RT. NC-stat as a screening tool for carpal tunnel syndrome in industrial workers. *J.Occup.Environ.Med.* 2006 Apr;48(4):414-8.
- (164) Kaul MP, Pagel KJ, Dryden JD. Lack of predictive power of the "tethered" median stress test in suspected carpal tunnel syndrome. *Arch.Phys.Med.Rehabil.* 2000 Mar;81(3):348-50.
- (165) Kaul MP, Pagel KJ, Dryden JD. When to use the combined sensory index. *Muscle Nerve* 2001 Aug;24(8):1078-82.
- (166) Kaul MP, Pagel KJ. Value of the lumbrical-interosseous technique in carpal tunnel syndrome. *Am.J.Phys.Med.Rehabil.* 2002 Sep;81(9):691-5.

- (167) Kaul MP, Pagel KJ. Median sensory nonresponders in carpal tunnel syndrome workup. *Arch.Phys.Med.Rehabil.* 2002 Aug;83(8):1120-2.
- (168) Kayamori R. Electrophysiological study of chronic intractable shoulder pain. *Nippon Seikeigeka Gakkai Zasshi* 1987 Oct;61(10):1027-32.
- (169) Keberle M, Jenett M, Kenn W, Reiners K, Peter M, Haerten R, Hahn D. Technical advances in ultrasound and MR imaging of carpal tunnel syndrome. *Eur.Radiol.* 2000;10(7):1043-50.
- (170) Kele H, Verheggen R, Bittermann HJ, Reimers CD. The potential value of ultrasonography in the evaluation of carpal tunnel syndrome. *Neurology* 2003 Aug 12;61(3):389-91.
- (171) Kelly CP, Pulisetti D, Jamieson AM. Early experience with endoscopic carpal tunnel release. *J.Hand Surg.[Br.]* 1994 Feb;19(1):18-21.
- (172) Kemble F. Electrodiagnosis of the carpal tunnel syndrome. *J.Neurol.Neurosurg.Psychiatry* 1968 Feb;31(1):23-7.
- (173) Kim BJ, Date ES, Park BK, Choi BY, Lee SH. Physiologic changes of compound muscle action potentials related to voluntary contraction and muscle length in carpal tunnel syndrome. *J.Electromyogr.Kinesiol.* 2005 Jun;15(3):275-81.
- (174) Kimura I, Ayyar DR. The carpal tunnel syndrome: electrophysiological aspects of 639 symptomatic extremities. *Electromyogr.Clin.Neurophysiol.* 1985 Mar;25(2-3):151-64.
- (175) Kimura J. A method for determining median nerve conduction velocity across the carpal tunnel. *J.Neurol.Sci.* 1978 Aug;38(1):1-10.
- (176) Kimura J. The carpal tunnel syndrome: localization of conduction abnormalities within the distal segment of the median nerve. *Brain* 1979 Sep;102(3):619-35.
- (177) Kitsis CK, Savvidou O, Alam A, Cherry RJ. Carpal tunnel syndrome despite negative neurophysiological studies. *Acta Orthop.Belg.* 2002 Apr;68(2):135-40.
- (178) Kleindienst A, Hamm B, Hildebrandt G, Klug N. Diagnosis and staging of carpal tunnel syndrome: comparison of magnetic resonance imaging and intra-operative findings. *Acta Neurochir.(Wien.)* 1996;138(2):228-33.
- (179) Kocer A, Gozke E, Dortcan N, Us O. A comparison of F waves in peripheral nerve disorders. *Electromyogr.Clin.Neurophysiol.* 2005 Dec;45(7-8):417-23.
- (180) Koris M, Gelberman RH, Duncan K, Boublick M, Smith B. Carpal tunnel syndrome. Evaluation of a quantitative provocative diagnostic test. *Clin.Orthop.Relat Res.* 1990 Feb;(251):157-61.

- (181) Koskimies K, Farkkila M, Pyykko I, Jantti V, Aatola S, Starck J, Inaba R. Carpal tunnel syndrome in vibration disease. *Br.J.Ind.Med.* 1990 Jun;47(6):411-6.
- (182) Kotevoglou N, Gulbahce-Saglam S. Ultrasound imaging in the diagnosis of carpal tunnel syndrome and its relevance to clinical evaluation. *Joint Bone Spine* 2005 Mar;72(2):142-5.
- (183) Kouyoumdjian JA, Morita MP. Comparison of nerve conduction techniques in 95 mild carpal tunnel syndrome hands. *Arq Neuropsiquiatr.* 1999 Jun;57(2A):195-7.
- (184) Kouyoumdjian JA, Ribeiro AT, Grassi LV, Spessao M. [Influence of temperature on comparative nerve conduction techniques for carpal tunnel syndrome diagnosis.]. *Arq Neuropsiquiatr.* 2005 Jun;63(2B):422-6.
- (185) Koyuncuoglu HR, Kutluhan S, Yesildag A, Oyar O, Guler K, Ozden A. The value of ultrasonographic measurement in carpal tunnel syndrome in patients with negative electrodiagnostic tests. *Eur.J.Radiol.* 2005 Dec;56(3):365-9.
- (186) Kruger VL, Kraft GH, Deitz JC, Ameis A, Polissar L. Carpal tunnel syndrome: objective measures and splint use. *Arch.Phys.Med.Rehabil.* 1991 Jun;72(7):517-20.
- (187) Kuhlman KA, Hennessey WJ. Sensitivity and specificity of carpal tunnel syndrome signs. *Am.J.Phys.Med.Rehabil.* 1997 Nov;76(6):451-7.
- (188) Kuwabara S, Misawa S, Tamura N, Nakata M, Kanai K, Sawai S, Ogawara K, Hattori T. Latent addition in human motor and sensory axons: different site-dependent changes across the carpal tunnel related to persistent Na⁺ currents. *Clin.Neurophysiol.* 2006 Apr;117(4):810-4.
- (189) LaJoie AS, McCabe SJ, Thomas B, Edgell SE. Determining the sensitivity and specificity of common diagnostic tests for carpal tunnel syndrome using latent class analysis. *Plast.Reconstr.Surg.* 2005 Aug;116(2):502-7.
- (190) Latko WA, Armstrong TJ, Franzblau A, Ulin SS, Werner RA, Albers JW. Cross-sectional study of the relationship between repetitive work and the prevalence of upper limb musculoskeletal disorders. *Am.J.Ind.Med.* 1999 Aug;36(2):248-59.
- (191) Lauritzen M, Liguori R, Trojaborg W. Orthodromic sensory conduction along the ring finger in normal subjects and in patients with a carpal tunnel syndrome. *Electroencephalogr.Clin.Neurophysiol.* 1991 Feb;81(1):18-23.
- (192) Leblhuber F, Reisecker F, Witzmann A. Carpal tunnel syndrome: neurographical parameters in different stages of median nerve compression. *Acta Neurochir.(Wien.)* 1986;81(3-4):125-7.

- (193) Lee CH, Kim TK, Yoon ES, Dhong ES. Correlation of high-resolution ultrasonographic findings with the clinical symptoms and electrodiagnostic data in carpal tunnel syndrome. *Ann.Plast.Surg.* 2005 Jan;54(1):20-3.
- (194) Lee D, van Holsbeeck MT, Janevski PK, Ganos DL, Ditmars DM, Darian VB. Diagnosis of carpal tunnel syndrome. Ultrasound versus electromyography. *Radiol.Clin.North Am.* 1999 Jul;37(4):859-72, x.
- (195) Leffler CT, Gozani SN, Cros D. Median neuropathy at the wrist: diagnostic utility of clinical findings and an automated electrodiagnostic device. *J.Occup.Environ.Med.* 2000 Apr;42(4):398-409.
- (196) Levine DW, Simmons BP, Koris MJ, Daltroy LH, Hohl GG, Fossel AH, Katz JN. A self-administered questionnaire for the assessment of severity of symptoms and functional status in carpal tunnel syndrome. *J.Bone Joint Surg.Am.* 1993 Nov;75(11):1585-92.
- (197) Lew HL, Wang L, Robinson LR. Test-retest reliability of combined sensory index: implications for diagnosing carpal tunnel syndrome. *Muscle Nerve* 2000 Aug;23(8):1261-4.
- (198) Lew HL, Date ES, Pan SS, Wu P, Ware PF, Kingery WS. Sensitivity, specificity, and variability of nerve conduction velocity measurements in carpal tunnel syndrome. *Arch.Phys.Med.Rehabil.* 2005 Jan;86(1):12-6.
- (199) Loong SC, Seah CS. Comparison of median and ulnar sensory nerve action potentials in the diagnosis of the carpal tunnel syndrome. *J.Neurol.Neurosurg.Psychiatry* 1971 Dec;34(6):750-4.
- (200) Loong SC. The carpal tunnel syndrome: a clinical and electrophysiological study of 250 patients. *Clin.Exp.Neurol.* 1977;14:51-65.
- (201) Lord RW, Jr. How accurate are the history and physical examination in diagnosing carpal tunnel syndrome (CTS)? *J.Fam.Pract.* 2000 Sep;49(9):782-3.
- (202) Loscher WN, uer-Grumbach M, Trinkka E, Ladurner G, Hartung HP. Comparison of second lumbrical and interosseus latencies with standard measures of median nerve function across the carpal tunnel: a prospective study of 450 hands. *J.Neurol.* 2000 Jul;247(7):530-4.
- (203) Luchetti R, Schoenhuber R, Landi A. Assessment of sensory nerve conduction in carpal tunnel syndrome before, during and after operation. *J.Hand Surg.[Br.]* 1988 Nov;13(4):386-90.
- (204) Luchetti R, Schoenhuber R, Alfarano M, Montagna G, Pederzini L, Soragni O. Neurophysiological assessment of the early phases of carpal tunnel syndrome with the inching technique before and during operation. *J.Hand Surg.[Br.]* 1991 Nov;16(4):415-9.

- (205) Lundborg G, Lie-Stenstrom AK, Sollerman C, Stromberg T, Pyykko I. Digital vibrogram: a new diagnostic tool for sensory testing in compression neuropathy. *J.Hand Surg.[Am.]* 1986 Sep;11(5):693-9.
- (206) Macaire P, Choquet O, Jochum D, Travers V, Capdevila X. Nerve blocks at the wrist for carpal tunnel release revisited: the use of sensory-nerve and motor-nerve stimulation techniques. *Reg Anesth.Pain Med.* 2005 Nov;30(6):536-40.
- (207) MacDermid JC, Kramer JF, Roth JH. Decision making in detecting abnormal Semmes-Weinstein monofilament thresholds in carpal tunnel syndrome. *J.Hand Ther.* 1994 Jul;7(3):158-62.
- (208) Manente G, Torrieri F, Pineto F, Uncini A. A relief maneuver in carpal tunnel syndrome. *Muscle Nerve* 1999 Nov;22(11):1587-9.
- (209) Manktelow RT, Binhammer P, Tomat LR, Bril V, Szalai JP. Carpal tunnel syndrome: cross-sectional and outcome study in Ontario workers. *J.Hand Surg.[Am.]* 2004 Mar;29(2):307-17.
- (210) Marin EL, Vernick S, Friedmann LW. Carpal tunnel syndrome: median nerve stress test. *Arch.Phys.Med.Rehabil.* 1983 May;64(5):206-8.
- (211) Martin SD, Sharrock NE, Mineo R, Sobel M, Weiland AJ. Acute exacerbation of carpal tunnel syndrome after radial artery cannulation. *J.Hand Surg.[Am.]* 1993 May;18(3):455-8.
- (212) Mathur K, Pynsent PB, Vohra SB, Thomas B, Deshmukh SC. Effect of wrist position on power grip and key pinch strength following carpal tunnel decompression. *J.Hand Surg.[Br.]* 2004 Aug;29(4):390-2.
- (213) Melvin JL, Schuchmann JA, Lanese RR. Diagnostic specificity of motor and sensory nerve conduction variables in the carpal tunnel syndrome. *Arch.Phys.Med.Rehabil.* 1973 Feb;54(2):69-74.
- (214) Menon J, Etter C. Endoscopic carpal tunnel release--current status. *J.Hand Ther.* 1993 Apr;6(2):139-44.
- (215) Merchut MP, Kelly MA, Toleikis SC. Quantitative sensory thresholds in carpal tunnel syndrome. *Electromyogr.Clin.Neurophysiol.* 1990 Feb;30(2):119-24.
- (216) Meyers S, Cros D, Sherry B, Vermeire P. Liquid crystal thermography: quantitative studies of abnormalities in carpal tunnel syndrome. *Neurology* 1989 Nov;39(11):1465-9.
- (217) Miller RS, Iverson DC, Fried RA, Green LA, Nutting PA. Carpal tunnel syndrome in primary care: a report from ASPN. Ambulatory Sentinel Practice Network. *J.Fam.Pract.* 1994 Apr;38(4):337-44.

- (218) Mills KR. Orthodromic sensory action potentials from palmar stimulation in the diagnosis of carpal tunnel syndrome. *J.Neurol.Neurosurg.Psychiatry* 1985 Mar;48(3):250-5.
- (219) Missere M, Caso MA, Raffi GB. Evaluation of the impingement of the pronator muscle in occupational carpal tunnel syndrome by electromyographic and ultrasonographic techniques. *Arh.Hig.Rada Toksikol.* 1999 Dec;50(4):389-93.
- (220) Molitor PJ. A diagnostic test for carpal tunnel syndrome using ultrasound. *J.Hand Surg.[Br.]* 1988 Feb;13(1):40-1.
- (221) Mondelli M, Reale F, Padua R, Aprile I, Padua L. Clinical and neurophysiological outcome of surgery in extreme carpal tunnel syndrome. *Clin.Neurophysiol.* 2001 Jul;112(7):1237-42.
- (222) Mondelli M, Passero S, Giannini F. Provocative tests in different stages of carpal tunnel syndrome. *Clin.Neurol.Neurosurg.* 2001 Oct;103(3):178-83.
- (223) Mondelli M, Aprile I, Ballerini M, Ginanneschi F, Reale F, Romano C, Rossi S, Padua L. Sex differences in carpal tunnel syndrome: comparison of surgical and non-surgical populations. *Eur.J.Neurol.* 2005 Dec;12(12):976-83.
- (224) Monga TN, Laidlow DM. Carpal tunnel syndrome. Measurement of sensory potentials using ring and index fingers. *Am.J.Phys.Med.* 1982 Jun;61(3):123-9.
- (225) Monga TN, Shanks GL, Poole BJ. Sensory palmar stimulation in the diagnosis of carpal tunnel syndrome. *Arch.Phys.Med.Rehabil.* 1985 Sep;66(9):598-600.
- (226) Mossman SS, Blau JN. Tinel's sign and the carpal tunnel syndrome. *Br.Med.J.(Clin.Res.Ed)* 1987 Mar 14;294(6573):680.
- (227) Murga L, Moreno JM, Menendez C, Castilla JM. The carpal tunnel syndrome. Relationship between median distal motor latency and graded results of needle electromyography. *Electromyogr.Clin.Neurophysiol.* 1994 Sep;34(6):377-83.
- (228) Murthy JM, Meena AK. Carpal tunnel syndrome - electrodiagnostic aspects of fifty seven symptomatic hands. *Neurol.India* 1999 Dec;47(4):272-5.
- (229) Musluoglu L, Celik M, Tabak H, Forta H. Clinical, electrophysiological and magnetic resonance imaging findings in carpal tunnel syndrome. *Electromyogr.Clin.Neurophysiol.* 2004 Apr;44(3):161-5.
- (230) Myers KA. Utility of the clinical examination for carpal tunnel syndrome. *CMAJ.* 2000 Sep 5;163(5):605.
- (231) Naidu SH, Fisher J, Heistand M, Kothari MJ. Median nerve function in patients undergoing carpal tunnel release: pre- and post-op nerve conductions. *Electromyogr.Clin.Neurophysiol.* 2003 Oct;43(7):393-7.

- (232) Nakamichi K, Tachibana S. Ultrasonographic measurement of median nerve cross-sectional area in idiopathic carpal tunnel syndrome: Diagnostic accuracy. *Muscle Nerve* 2002 Dec;26(6):798-803.
- (233) Nakazumi Y, Hamasaki M. Electrophysiological studies and physical examinations in entrapment neuropathy: sensory and motor functions compensation for the central nervous system in cases with peripheral nerve damage. *Electromyogr.Clin.Neurophysiol.* 2001 Sep;41(6):345-8.
- (234) Napadow V, Kettner N, Ryan A, Kwong KK, Audette J, Hui KK. Somatosensory cortical plasticity in carpal tunnel syndrome--a cross-sectional fMRI evaluation. *Neuroimage.* 2006 Jun;31(2):520-30.
- (235) Nathan PA, Meadows KD, Doyle LS. Sensory segmental latency values of the median nerve for a population of normal individuals. *Arch.Phys.Med.Rehabil.* 1988 Jul;69(7):499-501.
- (236) Nathan PA, Keniston RC, Myers LD, Meadows KD. Longitudinal study of median nerve sensory conduction in industry: relationship to age, gender, hand dominance, occupational hand use, and clinical diagnosis. *J.Hand Surg.[Am.]* 1992 Sep;17(5):850-7.
- (237) Nathan PA, Keniston RC, Myers LD, Meadows KD. Obesity as a risk factor for slowing of sensory conduction of the median nerve in industry. A cross-sectional and longitudinal study involving 429 workers. *J.Occup.Med.* 1992 Apr;34(4):379-83.
- (238) Nathan PA, Keniston RC, Meadows KD, Lockwood RS. Predictive value of nerve conduction measurements at the carpal tunnel. *Muscle Nerve* 1993 Dec;16(12):1377-82.
- (239) Nathan PA, Istvan JA, Meadows KD. Intermediate and long-term outcomes following simple decompression of the ulnar nerve at the elbow. *Chir Main* 2005 Feb;24(1):29-34.
- (240) Nobuta S, Sato K, Komatsu T, Miyasaka Y, Hatori M. Clinical results in severe carpal tunnel syndrome and motor nerve conduction studies. *J.Orthop.Sci.* 2005;10(1):22-6.
- (241) Nodera H, Herrmann DN, Holloway RG, Logigian EL. A Bayesian argument against rigid cut-offs in electrodiagnosis of median neuropathy at the wrist. *Neurology* 2003 Feb 11;60(3):458-64.
- (242) Nora DB, Becker J, Ehlers JA, Gomes I. Clinical features of 1039 patients with neurophysiological diagnosis of carpal tunnel syndrome. *Clin.Neurol.Neurosurg.* 2004 Dec;107(1):64-9.

- (243) Nora DB, Becker J, Ehlers JA, Gomes I. What symptoms are truly caused by median nerve compression in carpal tunnel syndrome? *Clin.Neurophysiol.* 2005 Feb;116(2):275-83.
- (244) Nygaard OP, Trumpy JH, Mellgren SI. Recovery of sensory function after surgical decompression in carpal tunnel syndrome. *Acta Neurol.Scand.* 1996 Oct;94(4):253-7.
- (245) O'Gradaigh D, Merry P. A diagnostic algorithm for carpal tunnel syndrome based on Bayes's theorem. *Rheumatology.(Oxford)* 2000 Sep;39(9):1040-1.
- (246) O'Gradaigh D, Merry P. Corticosteroid injection for the treatment of carpal tunnel syndrome. *Ann.Rheum.Dis.* 2000 Nov;59(11):918-9.
- (247) Ogura T, Mori M, Mikami Y, Hase H, Hayashida T, Kubo T, Kira Y, Aramaki S. Diagnostic utility of waveform analysis of compound muscle action potentials for carpal tunnel syndrome. *J.Orthop.Surg.(Hong.Kong.)* 2004 Jun;12(1):63-70.
- (248) Okutsu I, Ninomiya S, Hamanaka I, Kuroshima N, Inanami H. Measurement of pressure in the carpal canal before and after endoscopic management of carpal tunnel syndrome. *J.Bone Joint Surg.Am.* 1989 Jun;71(5):679-83.
- (249) Olehnik WK, Manske PR, Szerzinski J. Median nerve compression in the proximal forearm. *J.Hand Surg.[Am.]* 1994 Jan;19(1):121-6.
- (250) Olsen KM, Knudson DV. Change in strength and dexterity after open carpal tunnel release. *Int.J.Sports Med.* 2001 May;22(4):301-3.
- (251) Ozkan T, Ozer K, Gulgonen A. Restoration of sensibility in irreparable ulnar and median nerve lesions with use of sensory nerve transfer: long-term follow-up of 20 cases. *J.Hand Surg.[Am.]* 2001 Jan;26(1):44-51.
- (252) Ozkul Y, Sabuncu T, Kocabay Y, Nazligul Y. Outcomes of carpal tunnel release in diabetic and non-diabetic patients. *Acta Neurol.Scand.* 2002 Sep;106(3):168-72.
- (253) Padua L, Lo MM, Valente EM, Tonali PA. A useful electrophysiologic parameter for diagnosis of carpal tunnel syndrome. *Muscle Nerve* 1996 Jan;19(1):48-53.
- (254) Padua L, LoMonaco M, Gregori B, Valente EM, Padua R, Tonali P. Neurophysiological classification and sensitivity in 500 carpal tunnel syndrome hands. *Acta Neurol.Scand.* 1997 Oct;96(4):211-7.
- (255) Padua L, Padua R, Nazzaro M, Tonali P. Incidence of bilateral symptoms in carpal tunnel syndrome. *J.Hand Surg.[Br.]* 1998 Oct;23(5):603-6.
- (256) Padua L, Giannini F, Girlanda P, Insola A, Luchetti R, Lo MM, Padua R, Uncini A, Tonali P. Usefulness of segmental and comparative tests in the

- electrodiagnosis of carpal tunnel syndrome: the Italian multicenter study. Italian CTS Study Group. *Ital.J.Neurol.Sci.* 1999 Oct;20(5):315-20.
- (257) Padua L, Padua R, Aprile I, Pasqualetti P, Tonali P. Multiperspective follow-up of untreated carpal tunnel syndrome: a multicenter study. *Neurology* 2001 Jun 12;56(11):1459-66.
- (258) Padua L, Padua R, Aprile I, Caliandro P, Tonali P. Boston Carpal Tunnel Questionnaire: the influence of diagnosis on patient-oriented results. *Neurol.Res.* 2005 Jul;27(5):522-4.
- (259) Pagel KJ, Kaul MP, Dryden JD. Lack of utility of Semmes-Weinstein monofilament testing in suspected carpal tunnel syndrome. *Am.J.Phys.Med.Rehabil.* 2002 Aug;81(8):597-600.
- (260) Papez BJ, Turk Z. Clinical versus electrodiagnostic effectiveness of splinting in the conservative treatment of carpal-tunnel syndrome. *Wien.Klin.Wochenschr.* 2004;116 Suppl 2:24-7.
- (261) Parachuri R, Adams EM. Entrapment neuropathies. A guide to avoiding misdiagnoses. *Postgrad.Med.* 1993 Aug;94(2):39-6, 51.
- (262) Pavesi G, Olivieri MF, Misk A, Mancina D. Clinical-electrophysiological correlations in the carpal tunnel syndrome. *Ital.J.Neurol.Sci.* 1986 Feb;7(1):93-6.
- (263) Pazzaglia C, Caliandro P, Aprile I, Mondelli M, Foschini M, Tonali PA, Padua L. Multicenter study on carpal tunnel syndrome and pregnancy incidence and natural course. *Acta Neurochir.Suppl* 2005;92:35-9.
- (264) Pease WS, Cunningham ML, Walsh WE, Johnson EW. Determining neurapraxia in carpal tunnel syndrome. *Am.J.Phys.Med.Rehabil.* 1988 Jun;67(3):117-9.
- (265) Pease WS, Cannell CD, Johnson EW. Median to radial latency difference test in mild carpal tunnel syndrome. *Muscle Nerve* 1989 Nov;12(11):905-9.
- (266) Pease WS, Lee HH, Johnson EW. Forearm median nerve conduction velocity in carpal tunnel syndrome. *Electromyogr.Clin.Neurophysiol.* 1990 Aug;30(5):299-302.
- (267) Peterson GW, Will AD. Newer electrodiagnostic techniques in peripheral nerve injuries. *Orthop.Clin.North Am.* 1988 Jan;19(1):13-25.
- (268) Phalen GS. The carpal-tunnel syndrome. Seventeen years' experience in diagnosis and treatment of six hundred fifty-four hands. *J.Bone Joint Surg.Am.* 1966 Mar;48(2):211-28.
- (269) Phalen GS. The diagnosis of carpal tunnel syndrome. *Cleve.Clin.Q.* 1968;35(1):1-6.

- (270) Phalen GS. The carpal-tunnel syndrome. Clinical evaluation of 598 hands. *Clin.Orthop.Relat Res.* 1972 Mar;83:29-40.
- (271) Piravej K, Boonhong J. Effect of ultrasound thermotherapy in mild to moderate carpal tunnel syndrome. *J.Med.Assoc.Thai.* 2004 Sep;87 Suppl 2:S100-S106.
- (272) Plaja J. Comparative value of the different electrodiagnostic methods in the carpal tunnel syndrome. *Scand.J.Rehabil.Med.* 1971;3(3):101-8.
- (273) Podnar S. Critical reappraisal of referrals to electromyography and nerve conduction studies. *Eur.J.Neurol.* 2005 Feb;12(2):150-5.
- (274) Poole K, Mason H. Disability in the upper extremity and quality of life in hand-arm vibration syndrome. *Disabil.Rehabil.* 2005 Nov 30;27(22):1373-80.
- (275) Porter P, Venkateswaran B, Stephenson H, Wray CC. The influence of age on outcome after operation for the carpal tunnel syndrome. A prospective study. *J.Bone Joint Surg.Br.* 2002 Jul;84(5):688-91.
- (276) Preston DC, Logigian EL. Lumbrical and interossei recording in carpal tunnel syndrome. *Muscle Nerve* 1992 Nov;15(11):1253-7.
- (277) Priganc VW, Henry SM. The relationship among five common carpal tunnel syndrome tests and the severity of carpal tunnel syndrome. *J.Hand Ther.* 2003 Jul;16(3):225-36.
- (278) Provinciali L, Giattini A, Splendiani G, Logullo F. Usefulness of hand rehabilitation after carpal tunnel surgery. *Muscle Nerve* 2000 Feb;23(2):211-6.
- (279) Pryse-Phillips WE. Validation of a diagnostic sign in carpal tunnel syndrome. *J.Neurol.Neurosurg.Psychiatry* 1984 Aug;47(8):870-2.
- (280) Rab M, Grunbeck M, Beck H, Haslik W, Schrogendorfer KF, Schiefer HP, Mittlbock M, Frey M. Intra-individual comparison between open and 2-portal endoscopic release in clinically matched bilateral carpal syndrome. *J.Plast.Reconstr.Aesthet.Surg.* 2006;59(7):730-6.
- (281) Radack DM, Schweitzer ME, Taras J. Carpal tunnel syndrome: are the MR findings a result of population selection bias? *AJR Am.J.Roentgenol.* 1997 Dec;169(6):1649-53.
- (282) Radoiu H, Rosson GD, Andonian E, Senatore J, Dellon AL. Comparison of measures of large-fiber nerve function in patients with chronic nerve compression and neuropathy. *J.Am.Podiatr.Med.Assoc.* 2005 Sep;95(5):438-45.
- (283) Radwin RG, Sesto ME, Zachary SV. Functional tests to quantify recovery following carpal tunnel release. *J.Bone Joint Surg.Am.* 2004 Dec;86-A(12):2614-20.

- (284) Ragi EF. Carpal tunnel syndrome: a statistical review. *Electromyogr.Clin.Neurophysiol.* 1981 Apr;21(4):373-85.
- (285) Reading I, Walker-Bone K, Palmer KT, Cooper C, Coggon D. Anatomic distribution of sensory symptoms in the hand and their relation to neck pain, psychosocial variables, and occupational activities. *Am.J.Epidemiol.* 2003 Mar 15;157(6):524-30.
- (286) Redmond MD, Rivner MH. False positive electrodiagnostic tests in carpal tunnel syndrome. *Muscle Nerve* 1988 May;11(5):511-8.
- (287) Resende LA, Adamo AS, Bononi AP, Castro HA, Kimaid PA, Fortinguerra CH, Schelp AO. Test of a new technique for the diagnosis of carpal tunnel syndrome. *J.Electromyogr.Kinesiol.* 2000 Apr;10(2):127-33.
- (288) Rivera-Zayas J, Arroyo M, Mejias E. Evaluation of Persian Gulf veterans with symptoms of peripheral neuropathy. *Mil.Med.* 2001 May;166(5):449-51.
- (289) Robinson LR, Micklesen PJ, Wang L. Strategies for analyzing nerve conduction data: superiority of a summary index over single tests. *Muscle Nerve* 1998 Sep;21(9):1166-71.
- (290) Rosecrance JC, Cook TM, Bingham RC. Sensory nerve recovery following median nerve provocation in carpal tunnel syndrome. *Electromyogr.Clin.Neurophysiol.* 1997 Jun;37(4):219-29.
- (291) Rosen I. Neurophysiological diagnosis of the carpal tunnel syndrome: evaluation of neurographic techniques. *Scand.J.Plast.Reconstr.Surg.Hand Surg.* 1993;27(2):95-101.
- (292) Rosenbaum RB. The role of imaging in the diagnosis of carpal tunnel syndrome. *Invest Radiol.* 1993 Nov;28(11):1059-62.
- (293) Rossi S, Giannini F, Passero S, Paradiso C, Battistini N, Cioni R. Sensory neural conduction of median nerve from digits and palm stimulation in carpal tunnel syndrome. *Electroencephalogr.Clin.Neurophysiol.* 1994 Oct;93(5):330-4.
- (294) Roth JH, Richards RS, MacLeod MD. Endoscopic carpal tunnel release. *Can.J.Surg.* 1994 Jun;37(3):189-93.
- (295) Rotman MB, Enkvetchakul BV, Megerian JT, Gozani SN. Time course and predictors of median nerve conduction after carpal tunnel release. *J.Hand Surg.[Am.]* 2004 May;29(3):367-72.
- (296) Scelsa SN, Herskovitz S, Bieri P, Berger AR. Median mixed and sensory nerve conduction studies in carpal tunnel syndrome. *Electroencephalogr.Clin.Neurophysiol.* 1998 Jun;109(3):268-73.

- (297) Schenck RR. Carpal tunnel syndrome: the new 'industrial epidemic'. *AAOHN.J.* 1989 Jun;37(6):226-31.
- (298) Schrijver HM, Gerritsen AA, Strijers RL, Uitdehaag BM, Scholten RJ, de Vet HC, Bouter LM. Correlating nerve conduction studies and clinical outcome measures on carpal tunnel syndrome: lessons from a randomized controlled trial. *J.Clin.Neurophysiol.* 2005 Jun;22(3):216-21.
- (299) Schuhfried O, Vacariu G, Kopf A, Paternostro-Sluga T. Relative slowing of the median antidromic sensory nerve conduction velocity to the ring finger in screening for carpal tunnel syndrome. *J.Hand Surg.[Am.]* 2004 Sep;29(5):947-52.
- (300) Seror P. Tinel's sign in the diagnosis of carpal tunnel syndrome. *J.Hand Surg.[Br.]* 1987 Oct;12(3):364-5.
- (301) Seror P. Phalen's test in the diagnosis of carpal tunnel syndrome. *J.Hand Surg.[Br.]* 1988 Nov;13(4):383-5.
- (302) Seror P. Comparison of the distal motor latency of the first dorsal interosseous with abductor pollicis brevis. Report of 200 cases. *Electromyogr.Clin.Neurophysiol.* 1988 Aug;28(6):341-5.
- (303) Seror P. Carpal tunnel syndrome in the elderly. "Beware of severe cases". *Ann.Chir Main Memb.Super.* 1991;10(3):217-25.
- (304) Seror P, Nathan PA. Relative frequency of nerve conduction abnormalities at carpal tunnel and cubital tunnel in France and the United States: importance of silent neuropathies and role of ulnar neuropathy after unsuccessful carpal tunnel syndrome release. *Ann.Chir Main Memb.Super.* 1993;12(4):281-5.
- (305) Seror P. Sensitivity of the various tests for the diagnosis of carpal tunnel syndrome. *J.Hand Surg.[Br.]* 1994 Dec;19(6):725-8.
- (306) Seror P. Orthodromic inching test in mild carpal tunnel syndrome. *Muscle Nerve* 1998 Sep;21(9):1206-8.
- (307) Seror P. Comparative diagnostic sensitivities of orthodromic or antidromic sensory inching test in mild carpal tunnel syndrome. *Arch.Phys.Med.Rehabil.* 2000 Apr;81(4):442-6.
- (308) Seror P. Simplified orthodromic inching test in mild carpal tunnel syndrome. *Muscle Nerve* 2001 Dec;24(12):1595-600.
- (309) Seror P. Symptoms of thoracic outlet syndrome in women with carpal tunnel syndrome. *Clin.Neurophysiol.* 2005 Oct;116(10):2324-9.

- (310) Seror P. Frequency of neurogenic thoracic outlet syndrome in patients with definite carpal tunnel syndrome: an electrophysiological evaluation in 100 women. *Clin.Neurophysiol.* 2005 Feb;116(2):259-63.
- (311) Sesto ME, Radwin RG, Salvi FJ. Functional deficits in carpal tunnel syndrome. *Am.J.Ind.Med.* 2003 Aug;44(2):133-40.
- (312) Sevim S, Dogu O, Camdeviren H, Kalegasi H, Aral M, Arslan E, Milcan A. Long-term effectiveness of steroid injections and splinting in mild and moderate carpal tunnel syndrome. *Neurol.Sci.* 2004 Jun;25(2):48-52.
- (313) Seyfert S, Boegner F, Hamm B, Kleindienst A, Klatt C. The value of magnetic resonance imaging in carpal tunnel syndrome. *J.Neurol.* 1994 Dec;242(1):41-6.
- (314) Sharma KR, Rotta F, Romano J, Ayyar DR. Early diagnosis of carpal tunnel syndrome: comparison of digit 1 with wrist and distoproximal ratio. *Neurol.Clin.Neurophysiol.* 2001;2001(2):2-10.
- (315) Sharma V, Wilder-Smith EP. Self-administered hand symptom diagram for carpal tunnel syndrome diagnosis. *J.Hand Surg.[Br.]* 2004 Dec;29(6):571-4.
- (316) Sheean GL, Houser MK, Murray NM. Lumbrical-interosseous latency comparison in the diagnosis of carpal tunnel syndrome. *Electroencephalogr.Clin.Neurophysiol.* 1995 Dec;97(6):285-9.
- (317) Shih YC. Effect of a splint on measures of sustained grip exertion under different forearm and wrist postures. *Appl.Ergon.* 2005 May;36(3):293-9.
- (318) Shivde AJ, Dreizin I, Fisher MA. The carpal tunnel syndrome. A clinical - electrodiagnostic analysis. *Electromyogr.Clin.Neurophysiol.* 1981 Feb;21(2-3):143-53.
- (319) Shurr DG, Blair WF, Bassett G. Electromyographic changes after carpal tunnel release. *J.Hand Surg.[Am.]* 1986 Nov;11(6):876-80.
- (320) Simovic D, Weinberg DH. The median nerve terminal latency index in carpal tunnel syndrome: a clinical case selection study. *Muscle Nerve* 1999 May;22(5):573-7.
- (321) Singh I, Khoo KM, Krishnamoorthy S. The carpal tunnel syndrome: clinical evaluation and results of surgical decompression. *Ann.Acad.Med.Singapore* 1994 Jan;23(1):94-7.
- (322) Singh R, Gamble G, Cundy T. Lifetime risk of symptomatic carpal tunnel syndrome in Type 1 diabetes. *Diabet.Med.* 2005 May;22(5):625-30.
- (323) Slattery PG. Endoscopic carpal tunnel release. Use of the modified Chow technique in 215 cases. *Med.J.Aust.* 1994 Feb 7;160(3):104-7.

- (324) Smith NJ. Nerve conduction studies for carpal tunnel syndrome: essential prelude to surgery or unnecessary luxury? *J.Hand Surg.[Br.]* 2002 Feb;27(1):83-5.
- (325) Smith T. Near-nerve versus surface electrode recordings of sensory nerve conduction in patients with carpal tunnel syndrome. *Acta Neurol.Scand.* 1998 Oct;98(4):280-2.
- (326) So YT, Olney RK, Aminoff MJ. Evaluation of thermography in the diagnosis of selected entrapment neuropathies. *Neurology* 1989 Jan;39(1):1-5.
- (327) Sonoo M, Tsaiweichao-Shozawa Y, Oshimi-Sekiguchi M, Hatanaka Y, Shimizu T. Spread of the radial SNAP: a pitfall in the diagnosis of carpal tunnel syndrome using standard orthodromic sensory conduction study. *Clin.Neurophysiol.* 2006 Mar;117(3):604-9.
- (328) Spindler HA, Dellon AL. Nerve conduction studies and sensibility testing in carpal tunnel syndrome. *J.Hand Surg.[Am.]* 1982 May;7(3):260-3.
- (329) Steinberg DR, Gelberman RH, Rydevik B, Lundborg G. The utility of portable nerve conduction testing for patients with carpal tunnel syndrome: a prospective clinical study. *J.Hand Surg.[Am.]* 1992 Jan;17(1):77-81.
- (330) Stevens JC, Beard CM, O'Fallon WM, Kurland LT. Conditions associated with carpal tunnel syndrome. *Mayo Clin.Proc.* 1992 Jun;67(6):541-8.
- (331) Stevens JC, Smith BE, Weaver AL, Bosch EP, Deen HG, Jr., Wilkens JA. Symptoms of 100 patients with electromyographically verified carpal tunnel syndrome. *Muscle Nerve* 1999 Oct;22(10):1448-56.
- (332) Stevens JC, Witt JC, Smith BE, Weaver AL. The frequency of carpal tunnel syndrome in computer users at a medical facility. *Neurology* 2001 Jun 12;56(11):1568-70.
- (333) Stewart JD, Eisen A. Tinel's sign and the carpal tunnel syndrome. *Br.Med.J.* 1978 Oct 21;2(6145):1125-6.
- (334) Stransky M, Rubin A, Lava NS, Lazaro RP. Treatment of carpal tunnel syndrome with vitamin B6: a double-blind study. *South.Med.J.* 1989 Jul;82(7):841-2.
- (335) Szabo RM, Gelberman RH, Dimick MP. Sensibility testing in patients with carpal tunnel syndrome. *J.Bone Joint Surg.Am.* 1984 Jan;66(1):60-4.
- (336) Szabo RM, Slater RR, Jr., Farver TB, Stanton DB, Sharman WK. The value of diagnostic testing in carpal tunnel syndrome. *J.Hand Surg.[Am.]* 1999 Jul;24(4):704-14.

- (337) Tackmann W, Kaeser HE, Magun HG. Comparison of orthodromic and antidromic sensory nerve conduction velocity measurements in the carpal tunnel syndrome. *J.Neurol.* 1981;224(4):257-66.
- (338) Tanaka H, Hashizume H, McCown C, Senda M, Nishida K, Inoue H. Accuracy of a portable electroneurometer for measuring distal motor latency. *J.Orthop.Sci.* 2005 Sep;10(5):445-50.
- (339) Tchou S, Costich JF, Burgess RC, Wexler CE. Thermographic observations in unilateral carpal tunnel syndrome: report of 61 cases. *J.Hand Surg.[Am.]* 1992 Jul;17(4):631-7.
- (340) Terzis S, Paschalis C, Metallinos IC, Papapetropoulos T. Early diagnosis of carpal tunnel syndrome: comparison of sensory conduction studies of four fingers. *Muscle Nerve* 1998 Nov;21(11):1543-5.
- (341) Tetro AM, Evanoff BA, Hollstien SB, Gelberman RH. A new provocative test for carpal tunnel syndrome. Assessment of wrist flexion and nerve compression. *J.Bone Joint Surg.Br.* 1998 May;80(3):493-8.
- (342) Thomas JE, Lambert EH, Cseuz KA. Electrodiagnostic aspects of the carpal tunnel syndrome. *Arch.Neurol.* 1967 Jun;16(6):635-41.
- (343) Thomsen JF, Mikkelsen S. Interview data versus questionnaire data in the diagnosis of carpal tunnel syndrome in epidemiological studies. *Occup.Med.(Lond)* 2003 Feb;53(1):57-63.
- (344) Tilki HE, Stalberg E, Coskun M, Gungor L. Effect of heating on nerve conduction in carpal tunnel syndrome. *J.Clin.Neuropsychiol.* 2004 Nov;21(6):451-6.
- (345) Trojaborg W, Grewal RP, Weimer LH, Sheriff P. Value of latency measurements to the small palm muscles compared to other conduction parameters in the carpal tunnel syndrome. *Muscle Nerve* 1996 Feb;19(2):243-5.
- (346) Tuncali D, Barutcu AY, Terzioglu A, Aslan G. Carpal tunnel syndrome: comparison of intraoperative structural changes with clinical and electrodiagnostic severity. *Br.J.Plast.Surg.* 2005 Dec;58(8):1136-42.
- (347) Tuncali D, Barutcu AY, Terzioglu A, Uludag K, Aslan G. The thenar index: an objective assessment and classification of thenar atrophy based on static hand imprints and clinical implications. *Plast.Reconstr.Surg.* 2006 May;117(6):1916-26.
- (348) Ubogu EE, Benatar M. Electrodiagnostic criteria for carpal tunnel syndrome in axonal polyneuropathy. *Muscle Nerve* 2006 Jun;33(6):747-52.

- (349) Uncini A, Lange DJ, Solomon M, Soliven B, Meer J, Lovelace RE. Ring finger testing in carpal tunnel syndrome: a comparative study of diagnostic utility. *Muscle Nerve* 1989 Sep;12(9):735-41.
- (350) Vanderpool HE, Friis EA, Smith BS, Harms KL. Prevalence of carpal tunnel syndrome and other work-related musculoskeletal problems in cardiac sonographers. *J.Occup.Med.* 1993 Jun;35(6):604-10.
- (351) Varitimidis SE, Vardakas DG, Goebel F, Sotereanos DG. Treatment of recurrent compressive neuropathy of peripheral nerves in the upper extremity with an autologous vein insulator. *J.Hand Surg.[Am.]* 2001 Mar;26(2):296-302.
- (352) Violante FS, Bonfiglioli R, Isolani L, Raffi GB. Levels of agreement of nerve conduction studies and symptoms in workers at risk of carpal tunnel syndrome. *Int.Arch.Occup.Environ.Health* 2004 Nov;77(8):552-8.
- (353) Vogt T, Mika A, Thomke F, Hopf HC. Evaluation of carpal tunnel syndrome in patients with polyneuropathy. *Muscle Nerve* 1997 Feb;20(2):153-7.
- (354) Wainner RS, Boninger ML, Balu G, Burdett R, Helkowski W. Durkan gauge and carpal compression test: accuracy and diagnostic test properties. *J.Orthop.Sports Phys.Ther.* 2000 Nov;30(11):676-82.
- (355) Wainner RS, Fritz JM, Irrgang JJ, Delitto A, Allison S, Boninger ML. Development of a clinical prediction rule for the diagnosis of carpal tunnel syndrome. *Arch.Phys.Med.Rehabil.* 2005 Apr;86(4):609-18.
- (356) Walters C, Rice V. An evaluation of provocative testing in the diagnosis of carpal tunnel syndrome. *Mil.Med.* 2002 Aug;167(8):647-52.
- (357) Walters RJ, Murray NM. Transcarpal motor conduction velocity in carpal tunnel syndrome. *Muscle Nerve* 2001 Jul;24(7):966-8.
- (358) Weber RA, Schuchmann JA, Albers JH, Ortiz J. A prospective blinded evaluation of nerve conduction velocity versus Pressure-Specified Sensory Testing in carpal tunnel syndrome. *Ann.Plast.Surg.* 2000 Sep;45(3):252-7.
- (359) Wee AS. Carpal tunnel syndrome: comparison of the compound muscle action potentials recorded at the thenar region from ulnar and median nerve stimulation. *Electromyogr.Clin.Neurophysiol.* 2006 Mar;46(2):123-6.
- (360) Weiss AP, Sachar K, Gendreau M. Conservative management of carpal tunnel syndrome: a reexamination of steroid injection and splinting. *J.Hand Surg.[Am.]* 1994 May;19(3):410-5.
- (361) Werner RA, Franzblau A, Johnston E. Quantitative vibrometry and electrophysiological assessment in screening for carpal tunnel syndrome among

- industrial workers: a comparison. *Arch.Phys.Med.Rehabil.* 1994 Nov;75(11):1228-32.
- (362) Werner RA, Bir C, Armstrong TJ. Reverse Phalen's maneuver as an aid in diagnosing carpal tunnel syndrome. *Arch.Phys.Med.Rehabil.* 1994 Jul;75(7):783-6.
- (363) Werner RA, Albers JW. Relation between needle electromyography and nerve conduction studies in patients with carpal tunnel syndrome. *Arch.Phys.Med.Rehabil.* 1995 Mar;76(3):246-9.
- (364) Werner RA, Franzblau A, Johnston E. Comparison of multiple frequency vibrometry testing and sensory nerve conduction measures in screening for carpal tunnel syndrome in an industrial setting. *Am.J.Phys.Med.Rehabil.* 1995 Mar;74(2):101-6.
- (365) Werner RA, Franzblau A, Gell N, Hartigan AG, Ebersole M, Armstrong TJ. Risk factors for visiting a medical department because of upper-extremity musculoskeletal disorders. *Scand.J.Work Environ.Health* 2005 Apr;31(2):132-7.
- (366) Werner RA, Franzblau A, Gell N. Randomized controlled trial of nocturnal splinting for active workers with symptoms of carpal tunnel syndrome. *Arch.Phys.Med.Rehabil.* 2005 Jan;86(1):1-7.
- (367) White JC, Hansen SR, Johnson RK. A comparison of EMG procedures in the carpal tunnel syndrome with clinical-EMG correlations. *Muscle Nerve* 1988 Nov;11(11):1177-82.
- (368) Wiederholt WC. Median nerve conduction velocity in sensory fibers through carpal tunnel. *Arch.Phys.Med.Rehabil.* 1970 Jun;51(6):328-30.
- (369) Wiesler ER, Chloros GD, Cartwright MS, Smith BP, Rushing J, Walker FO. The use of diagnostic ultrasound in carpal tunnel syndrome. *J.Hand Surg.[Am.]* 2006 May;31(5):726-32.
- (370) Williams TM, Mackinnon SE, Novak CB, McCabe S, Kelly L. Verification of the pressure provocative test in carpal tunnel syndrome. *Ann.Plast.Surg.* 1992 Jul;29(1):8-11.
- (371) Wilson JR. Median mixed nerve conduction studies in the forearm: evidence against retrograde demyelination in carpal tunnel syndrome. *J.Clin.Neurophysiol.* 1998 Nov;15(6):541-6.
- (372) Winn FJ, Morrissey SJ, Huechtker ED. Cross-sectional comparison of nerve conduction and vibration threshold testing: do screening tools for occupationally induced cumulative trauma disorders result in differing outcomes? *Disabil.Rehabil.* 2000 Sep 10;22(13-14):627-32.

- (373) Winn FJ, Jr., Krieg EF, Jr. A regression model for carpal tunnel syndrome. *Proc.Soc.Exp.Biol.Med.* 1989 Nov;192(2):161-5.
- (374) Witt JC, Hentz JG, Stevens JC. Carpal tunnel syndrome with normal nerve conduction studies. *Muscle Nerve* 2004 Apr;29(4):515-22.
- (375) Wong SM, Griffith JF, Hui AC, Lo SK, Fu M, Wong KS. Carpal tunnel syndrome: diagnostic usefulness of sonography. *Radiology* 2004 Jul;232(1):93-9.
- (376) Yoshida A, Okutsu I, Hamanaka I, Motomura T. Results of endoscopic management of primary versus recurrent carpal tunnel syndrome in long-term haemodialysis patients. *Hand Surg.* 2004 Dec;9(2):165-70.
- (377) You H, Simmons Z, Freivalds A, Kothari MJ, Naidu SH. Relationships between clinical symptom severity scales and nerve conduction measures in carpal tunnel syndrome. *Muscle Nerve* 1999 Apr;22(4):497-501.
- (378) Zagnoli F, Andre V, Le DP, Garcia JF, Bellard S. Idiopathic carpal tunnel syndrome. Clinical, electrodiagnostic, and magnetic resonance imaging correlations. *Rev.Rhum.Engl.Ed* 1999 Apr;66(4):192-200.
- (379) Zalaffi A, Mariottini A, Carangelo B, Buric J, Muzii VF, Alexandre A, Palma L, Rovere A. Wrist median nerve motor conduction after end range repeated flexion and extension passive movements in Carpal Tunnel Syndrome. Pilot study. *Acta Neurochir.Suppl* 2005;92:47-52.
- (380) Zanette G, Marani S, Tamburin S. Extra-median spread of sensory symptoms in carpal tunnel syndrome suggests the presence of pain-related mechanisms. *Pain* 2006 Jun;122(3):264-70.
- (381) Ziswiler HR, Reichenbach S, Vogelien E, Bachmann LM, Villiger PM, Juni P. Diagnostic value of sonography in patients with suspected carpal tunnel syndrome: a prospective study. *Arthritis Rheum.* 2005 Jan;52(1):304-11.

Included and Excluded Articles Flowchart

Figure 1. Flowchart of literature review process (Questions 1 & 2)

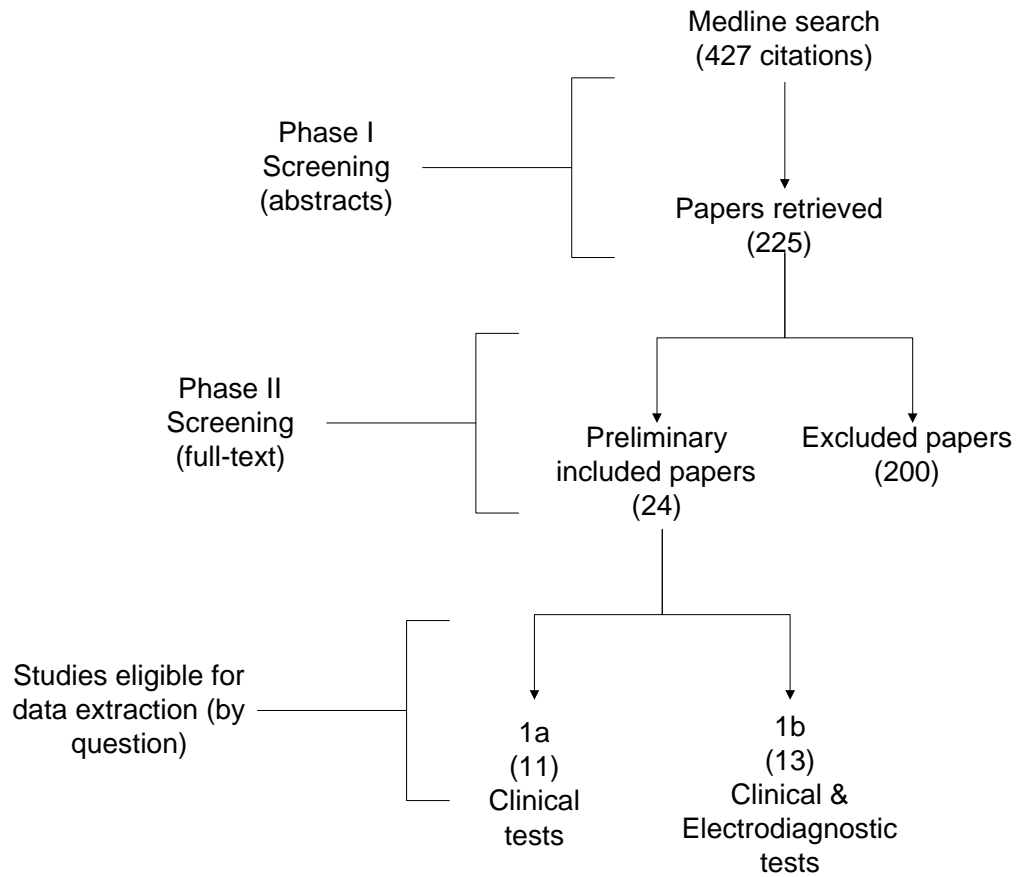

Figure 2. Flowchart of literature review process (Question 3)

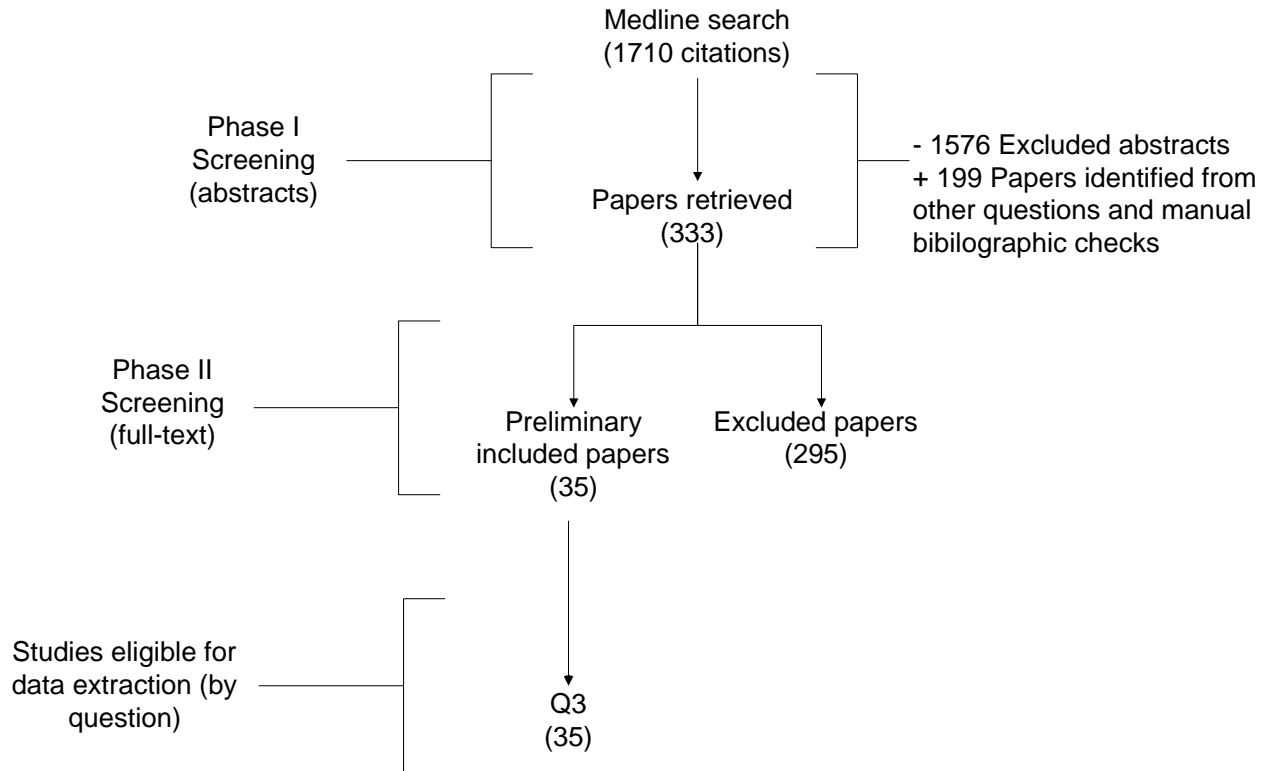

Figure 3. Flowchart of literature review process (Question 4)

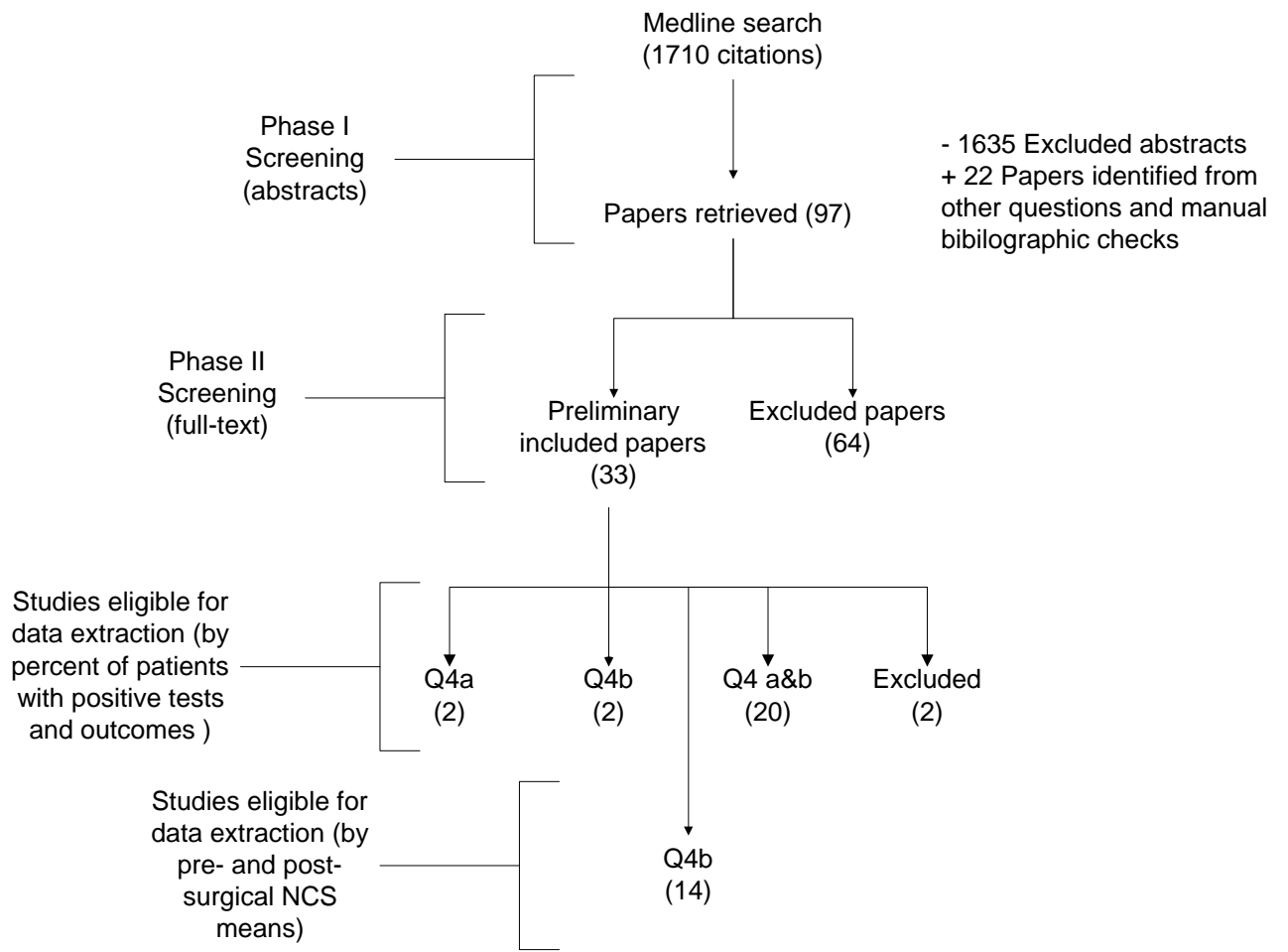
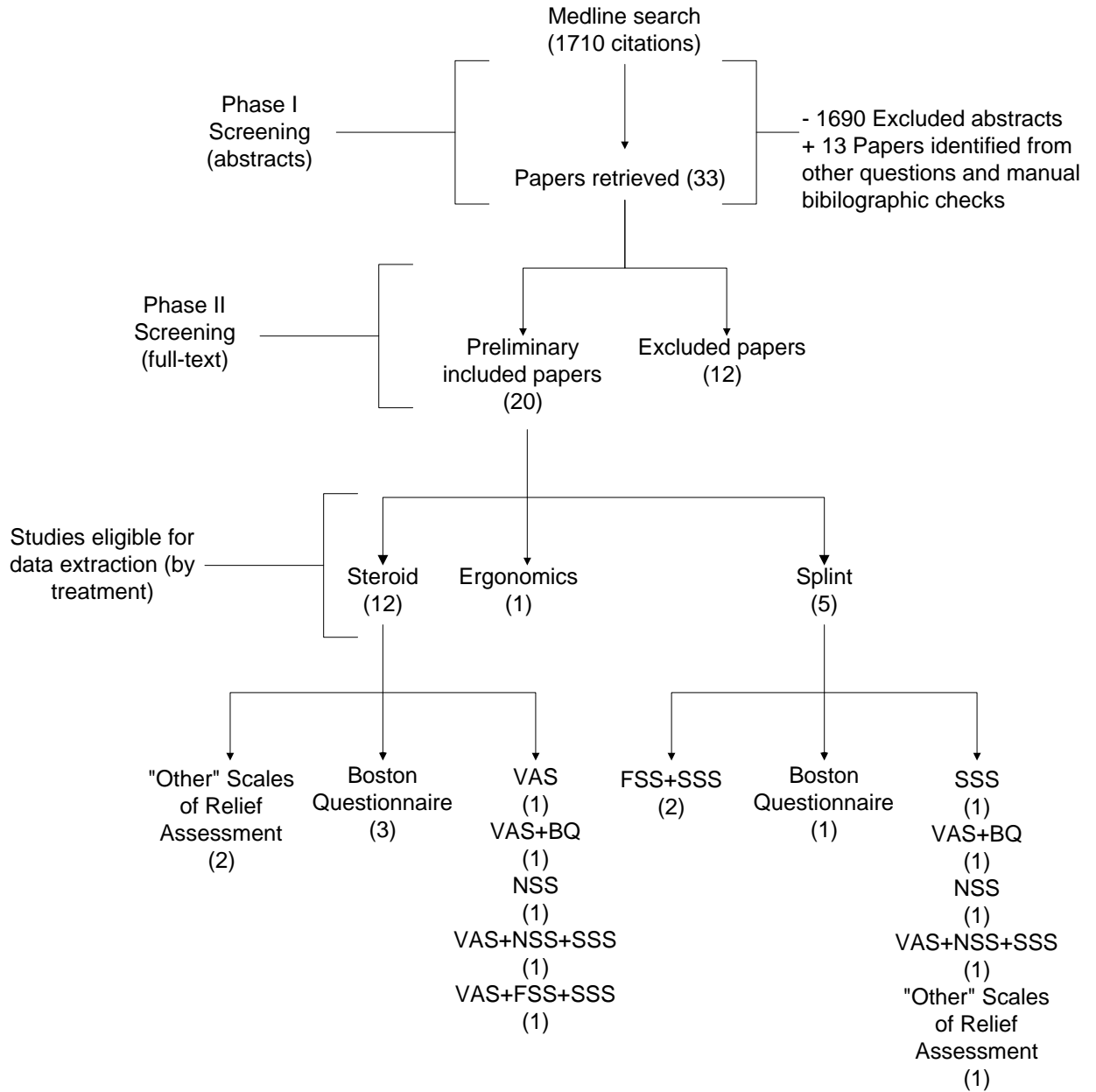

Figure 4. Flowchart of literature review process (Question 5)



Appendix III: Rating Evidence Quality

We considered the quality of the available evidence when grading the strength of guideline recommendations. Quality was determined using a “Levels of Evidence” approach in which five levels of evidence were designed for each of four study designs; **therapeutic, prognostic, diagnostic and economic or decision modeling**. The higher the level of evidence, the greater the ability to draw causal inferences from the results of a study and hence, the greater the quality of that study.

Levels of Evidence for Primary Research Question ¹

Types of Studies				
	Therapeutic Studies – Investigating the results of treatment	Prognostic Studies – Investigating the effect of a patient characteristic on the outcome of disease	Diagnostic Studies – Investigating a diagnostic test	Economic and Decision Analyses – Developing an economic or decision model
Level I	<ul style="list-style-type: none"> • High quality randomized trial with statistically significant difference or no statistically significant difference but narrow confidence intervals • Systematic Review² of Level I RCTs (and study results were homogenous³) 	<ul style="list-style-type: none"> • High quality prospective study⁴ (all patients were enrolled at the same point in their disease with ≥ 80% follow-up of enrolled patients) • Systematic review² of Level I studies 	<ul style="list-style-type: none"> • Testing of previously developed diagnostic criteria on consecutive patients (with universally applied reference “gold” standard) • Systematic review² of Level I studies 	<ul style="list-style-type: none"> • Sensible costs and alternatives; values obtained from many studies; with multiway sensitivity analyses • Systematic review² of Level I studies

Types of Studies

	Therapeutic Studies – Investigating the results of treatment	Prognostic Studies – Investigating the effect of a patient characteristic on the outcome of disease	Diagnostic Studies – Investigating a diagnostic test	Economic and Decision Analyses – Developing an economic or decision model
Level II	<ul style="list-style-type: none"> • Lesser quality RCT (e.g. < 80% follow-up, no blinding, or improper randomization) • Prospective⁴ comparative study⁵ • Systematic review² of Level II studies or Level 1 studies with inconsistent results 	<ul style="list-style-type: none"> • Retrospective⁶ study • Untreated controls from an RCT • Lesser quality prospective study (e.g. patients enrolled at different points in their disease or <80% follow-up.) • Systematic review² of Level II studies 	<ul style="list-style-type: none"> • Development of diagnostic criteria on consecutive patients (with universally applied reference “gold” standard) • Systematic review² of Level II studies 	<ul style="list-style-type: none"> • Sensible costs and alternatives; values obtained from limited studies; with multiway sensitivity analyses • Systematic review² of Level II studies
Level III	<ul style="list-style-type: none"> • Case control study⁷ • Retrospective⁶ comparative study⁵ • Systematic review² of Level III studies 	<ul style="list-style-type: none"> • Case control study⁷ 	<ul style="list-style-type: none"> • Study of non-consecutive patients; without consistently applied reference “gold” standard • Systematic review² of Level III studies 	<ul style="list-style-type: none"> • Analyses based on limited alternatives and costs; and poor estimates • Systematic review² of Level III studies
Level IV	Case Series ⁸	Case series	<ul style="list-style-type: none"> • Case-control study • Poor reference standard 	<ul style="list-style-type: none"> • Analyses with no sensitivity analyses
Level V	Expert Opinion	Expert Opinion	Expert Opinion	Expert Opinion

1. A complete assessment of quality of individual studies requires critical appraisal of all aspects of the study design.
2. A combination of results from two or more prior studies.
3. Studies provided consistent results.

4. Study was started before the first patient enrolled.
5. Patients treated one way (e.g. cemented hip arthroplasty) compared with a group of patients treated in another way (e.g. uncemented hip arthroplasty) at the same institution.
6. The study was started after the first patient enrolled.
7. Patients identified for the study based on their outcome, called “cases”; e.g., failed total hip arthroplasty, are compared to those who did not have outcome, called “controls”; e.g. successful total hip arthroplasty.
8. Patients treated one way with no comparison group of patients treated in another way.

Appendix IV: Conflicts of Interest

No member on the Carpal Tunnel Guideline Work Group disclosed a conflict of interest.